COLONIST TELEPHONES
Advertising ..... E mpire 4114
Business Office ..... E mpire 4114
Circulation ..... E mpire 4114
Job Printing ..... O arden 1823
Advertising ..... O arden 3261
Social Editor ..... E mpire 4111
Social Editor ..... E mpire 3211

The Daily Colonist.

(ESTABLISHED 1858)

WEATHER FORECAST
Victoria and Vicinity—Light to moderate winds. Fair and mild.
Temperatures Yesterday—Maximum, 84 Minimum, 40 minimum on grass. 34
Sunshine Yesterday—7 hours 34 minutes

NO. 116—EIGHTY-SIXTH YEAR | VICTORIA, BRITISH COLUMBIA, THURSDAY, APRIL 27, 1944 | SIXTEEN PAGES

Australian Troops Take Japs' Supply Base at Madang

American Invasion Forces Capture Two of Hollandia's Three Airdromes

ADVANCED ALLIED HEADQUARTERS, New Guinea, April 27 (Thursday) (AP).—Australian troops have captured the Japanese supply base of Madang in New Guinea, Allied headquarters announced today.

American invasion forces landed farther to the northwest have captured two of Hollandia's three airdromes in their thrust into Netherlands New Guinea.

The communique from headquarters of Gen. Douglas MacArthur, Southwest Pacific commander, said the Aussies captured quantities of equipment and supplies at Madang, once strong Japanese base on the north-east coast. The Australians previously had captured Bogadjim, 15 miles to the south, after sweeping up the Ramu Valley in an overland drive from the south side of the Huon Peninsula.

The communique said the Cyclops and Sentani Fields in the Hollandia area had been captured and that the third airdrome, Hollandia, was only a short distance from the fleeding spearheads.

Enemy resistance has ceased in the Aitape sector, 150 miles south east of Hollandia, also invaded in the gigantic Saturday down operation. Bombers and fighters are aiding the Tadji airdrome there in support of the Hollandia campaign.

Junction is imminent between the Hollandia invaders who landed 24 miles south of Humboldt and Tanahmerah Bay, headquarters aidd. They are nearing each other on a road at the base of the towering Cyclops Mountains situated between the water and the airdrome areas.

JAPANESE TORPEDO PLANES ATTACK

The Japs' enemy action of any weight against the invaders was an attack by 12 Japanese torpedo planes on a destroyer off Hollandia. The communique reported no damage.

Cyclops airdrome is 11 miles west of the town of Hollandia, astride the second day of the invasion, and Sentani airdrome, also known as Tami, is 12 miles to the southeast of the town, near Sentani Lake, the Japs now had developed these airdromes extensively.

Today's Allied communique said troops which landed at Humboldt Bay "in an amphibious shore-to-shore operation, crossed Lake Sentani to Nefrar, seized the Cyclops

Continued on Page 2

Huge Victory Loan Crowd Gathers to Hear Benny Troupe

This Was The Scene in Macdonald Park Yesterday as an Estimated Crowd of Ten to Fifteen Thousand Men, Women and Children Gathered to Hear Jack Benny, Mary Livingstone, Phil Harris, Don Wilson and Rochester Entertain Them in the Interests of the Sixth Victory Loan.

—By Stott Photographer

Kurile Islands and Truk Hit by Planes

PEARL HARBOR, T.H., April 26 (AP).—American planes struck at Japan's far northern Kurile Islands Monday night, for the second consecutive night, and also delivered a 48-ton bombing airflick on the enemy's Caroline Islands fortress of Truk, 1,100 miles south Pacific Fleet headquarters disclosed today.

Navy planes made the long run to the Kuriles to attack Paramushiro and Shumushu Islands while heavy army bombers struck Matsuwa Island, only 500 miles from Japan's main islands. An earlier announcement today told of raids on the same islands the previous night.

Sink Five Axis Ships

Blast Fleet Trying To Escape Sevastopol

LONDON, April 26 (AP).—Blasted at sea by Axis fleet presumably attempting to evacuate large numbers of the besieged troops at Sevastopol, the Russians have sunk five German and Rumanian transports and damaged two others in the past 24 hours, Moscow announced tonight.

The Soviet daily communique again reported "there were no essential changes at the front" during the day, but official German and Rumanian announcements said the Red Army had broken the land halt to operations in large-scale offensive Tuesday on the Rumanian front, scoring local break-throughs which were sealed off.

A supplement to the Soviet communique referred to continued activity southwest of Bialostkow in prewar Poland, where skirmishing has been reported the last few days. It said about a company of Germans was wiped out and some important heights were captured by the Russians.

In another sector, unidentified Soviet bombers attacked and killed some 300 wounded and 20 tanks or self-propelled guns smashed in one of the bloodiest small engagements since the Sevastopol lull set in.

The Russian communique said in the Baltic Sea in the Arctic area Soviet aircraft had attacked a large group of German transports sailing under convoy of warships, scattered the convoy and damaged the spite bad visibility the Russian airmen sank one of the transports totaling 20,000 tons. The Russians did not say which way this convoy was moving.

In the two naval-air clashes 2,000 miles apart the Russians reported one German transports totaling 20,000 tons sunk, with numerous smaller vessels sunk and damaged.

Continued on Page 2

Japanese Burn in Own Jungle Fires

KANDY, Ceylon, April 26 (CP).—Scores of Japanese were burned alive in their own jungle fire which they set around a hilltop position of West African troops on the Kaladan front, an account from Burma said today.

After the Japanese set the fire they started to rush the steep slope Buddon, heavy gusts of wind turned back the fire on the Japanese and they were silhouetted against the flames and mowed down by West African machine gunners.

Troops Move Into Big Store

CHICAGO, April 26 (AP).—The United States Government, with the aid of a detachment of troops, took possession tonight of the Chicago headquarters of Montgomery Ward & Company after Sewell Avery, chief executive officer of the huge merchandising firm, rebuffed previous efforts to enforce a presidential order seizure of the facilities.

Wayne C. Taylor, Under-Secretary of Commerce who was designated as the agent to assume control of the properties here announced that Avery had left the premises after being asked that business would go on as usual.

Avery capitulated after holding out for almost seven hours against a directive from President Roosevelt authorizing the Commerce Department to seize the Chicago mail order plant and other buildings, on grounds that the management had refused to comply with White House instructions to extend an expired contract with a C.I.O. union.

The controversy, in progress since noon, reached a climax shortly before 7 p.m. when 12 military policemen equipped with weapons arrived at the firm's headquarters in three trucks. There were some boos and some cheers from a crowd of 1,500 employees and others assembled in C.P.E street.

Big Crowd at Macdonald Park for Benny Show

One of the largest crowds in the history of the city gathered at Macdonald Park at noon yesterday to see and hear Jack Benny and his troupe stage a variety programme of song and smart dialogue in support of the Sixth Victory Loan.

Advance in Bitter North Honan Battle

CHUNGKING, April 26 (AP).—A Chinese communique tonight indicated the Japanese had advanced in the direction of Tengfeng, central point 40 miles southwest of Chengchiehsi, in the bitter North Honan Province campaign in Central China.

From Tengfeng the Japanese either could try to outflank Chinese positions on the Lunghai railway, which runs eastward, or could guard their own flanks while seeking to eliminate the Chinese held gap on the Peiping-Hankow railway, which runs from north to south.

Japanese in Costly Attack

KANDY, Ceylon, April 26 (AP).—Waves of Japanese jungle troops are throwing themselves desperately against Allied road blocks in Central Burma and are "perishing in droves" as they try to break the stranglehold clamped on their communications by blockading of airborne Chindits, an Allied spokesman announced today.

Preceded by heavy artillery and mortar fire and supported by light tanks, the Japanese are charging into the Allied wire and through minor fields at numerous points on a broken 100-mile front and are being mowed down by British, American and Indian troops, he said.

There was no indication that the enemy moved by desperate penetrations in to cut the Allied line between his two big bases at Bhamdaw and Mohlaing, had reinstated the Allied road block, on railroad, highway and river transportation.

American commando air forces held control of the air over the scattered fighting areas and supplying active support to the encircled Allied ground troops, transfer lines transported by gliders, and planes in the operation have been holding the enemy lines the spokesman said.

HALIFAX MAYOR RETURNED

HALIFAX, April 26 (CP).—J. E. Lloyd, 35-year-old accountant, was elected Mayor of Halifax for his second one-year term today. Lloyd received 4,258 votes against 3,050 for J. J. Kinley, former deputy mayor.

Massive Force of Big Bombers Hits Essen Overnight

R.A.F. Carries Air Offensive Into 13th Day After U.S. Raid on Reich

LONDON, April 27 (Thursday) (AP).—Heavy R.A.F. bombers carried the Allied air offensive against German Europe into its 13th consecutive day today, striking with massive force by moonlight at the German armament city of Essen and elsewhere in a methodical follow-up to a 1,000-plane American daylight raid on Brunswick and other targets. Presumably R.C.A.F. planes participated in the attack at Essen.

The Americans lost no bombers, but six fighters failed to return from the widespread and diversified daylight operations.

Details of the R.A.F. night attack were not available, but it was stated authoritatively that the big bombers were out "in great strength."

Essen has been subjected to a heavy raid by more than 700 R.A.F. and R.C.A.F. long-range bombers on March 26, and was hit by Mosquito bombers April 8. Last night's bombering was the month-long by the R.A.F. to the big industrial city.

The American daylight raid did not encounter any fighter opposition. Between 250 and 500 heavy bombers dropped the 1000-plane round trip to Brunswick, dumping 1,500 tons of bombs. A communique said the crews of from 500 to 750 fighters made no contact with German interceptor planes.

Other aircraft bombarded at Hitler's European fortress at many points.

In Tuesday night's phase of the relentless pre-invasion battle, R.A.F. Mosquitoes struck again at Cologne and other place, and mines in enemy waters. No planes were lost.

Extremely cloudy weather over Germany was a factor in the absence of daylight attacks, but the overcast did not prevent the bombers from finding their targets and scientifically covering them with explosives.

The assault at Brunswick 110 miles west of Berlin without loss, indicated to some extent how the Allies have won air supremacy over Europe. In the past 12 days more than 24,000 individual offensive flights have been flown and more than 50,000 tons of bombs strewn over Hitler's occupied Europe.

Fighters also attacked Nazi airdromes in occupied France during the night, and today the Allied Tactical Air Fighters failed to return from all operations.

The German radio broadcast accounts of a "fierce air battle over

Continued on Page 7

Allies Break Lull at Anzio

NAPLES, April 26 (AP).—Allied troops have broken the lull on the Anzio bridgehead improved their positions and have taken prisoners in several limited attacks launched after a combined artillery and propaganda barrage Allied headquarters announced today.

The Allies lashed out to strengthen their lines as American fliers reported heavy movements of enemy motor transport on the highways near Rome and as official reports told of enemy replacements from the Russian front reaching the beachhead front.

The extra were scored in the past three days, headquarters announced one and a half miles northeast of Carroceto, where the Germans launched their latest big offensive against the bridgehead forces. The Allies first directed a propaganda talk at the German lines through amplifiers and 30 prisoners were taken.

The most recent batch of prisoners numbering nine was taken Tuesday, four coming in after a persuasive loudspeaker talk.

To Hold Inquest

MONTREAL, April 26 (CP).—A coroner's inquest will be held tomorrow in connection with the crash on a Montreal street Tuesday morning of a block of tenement houses here killing 4 persons, it was announced tonight while salvage workers feared the death toll might rise to 18.

Fifteen bodies were identified during the day and search continued for at least five more victims.

NEW YORK, April 26 (AP).—BBC said today in a Spanish language broadcast to Latin America that French underground forces have captured two German Flying Fortresses and a third presumably was lost in an attack by parties on a Nazi road convoy near Lion.

Sixth Victory Loan Reaches Sixty Per Cent Mark

Sixty per cent of the Sixth Victory Loan campaign dominion-wide was reached yesterday, 15 per cent of the objective of $1,500,000 and the return, from Vancouver Island, showed that 61 per cent of the $9,000,000 quota had been reached.

Three early results were announced by Gordon Wilson, of Victoria, officials who considered it indicated a public acceptance of Victory Bonds, in contrast to the rush the top before the campaign closed. Dominion, Victoria, subscribed $775,000; Lower Vancouver and Gulf Islands, $46,000; Cowichan-Ladysmith, $43,800; Courtenay-Comox, $115,000; Nanaimo, $89,500; Alberni-West Coast, $40,000; Kamloops, $115,000.

The Campaign for the Sixth Victory Loan campaign in British Columbia, plus the Yukon, was completed in town Wednesday when official reports showed the general public had invested one third of the total, $5,371,500, or 19.18 per cent of quota. The Canadian Press reported.

Continued on Page 3

Highlights of World News . . .

By Canadian Press

SEA Canadian and British warships sink German destroyer in Baltic Channel. Allied naval planes hit four merchantmen and escorts vessel in German convoy off Bode Island, off Norway.

Command plane shot down in Indian Ocean.

AIR—R.A.F. carried out night attack on Essen Wednesday, night after American daylight attack at Brunswick.

Continued on Page 2

RUSSIA—Soviet planes sink German and Rumanian transports in twin blows in Baltic Sea, Moscow reports. Germans report Russian offensive on Lower Dniester River.

SOUTH PACIFIC—Australian troops capture Madang, New Guinea. American forces seize two of Hollandia's three airdromes.

BURMA-INDIA—Japanese suffer heavy losses in attacks on Allied Chindits in Burma. British troops take up Imphal-Kohima sector.

Money Is A Weapon

Money is the blood of the tools of war. Without it no victory was Yesterday it was revealed that the 11-day-old air assault on Europe alone has cost several hundred human lives, $100,000,000 for bad aircraft and crews, and a tremendous enthusiasm to shooting airmen. Add to this the wages of ground crews the value of bombs, ammunition and gasoline and the cost is staggering. Add further the billions necessary for army and naval operations, and the need for the Sixth Victory Loan is self-evident. Only with an unlimited supply of guns tanks planes shipe shells and all the other implements of war can our servicemen win victory. Only we can "Put Victory Bonds" by supplying the money to provide these tools. Give them the tools and our fighting men will finish the job

Greater Victoria Unit
National War Finance Committee

Many Casualties as English Raid Shelter Suffers Direct Bomb Hit

LONDON, April 27 (Thursday) (AP).—German air raiders swept over England three times between dusk and last night and during the morning hours, dropping a small number of bombs and causing casualties.

All three raids were light and confined chiefly to southern and southeast coastal areas.

The only bombs hit was on the south coast and a number of persons were fearing dead there. Many fires were started. The damage was not the smaller occurred during the second of the three attacks.

All three attacks were directed along the coastal area, following the enemy's pattern of the last month in striking at Allied invasion England. Some bombs were dropped inland.

Rocket guns and anti-aircraft batteries in the coastal area thundered in many hours of German raiders and night fighters engaged them in combat.

Incendiaries are free to use section of the bombs, which be carried in previous raids and one of the small fire started on the outskirts Plymouth, promptly became the blaze.

The London area also had an alert shortly after midnight but the all-clear sounded without incident a few minutes later. Outer London had an alarm late Wednesday but it, too, was unevental.

Earthquake Shakes Greece

ATHENS, April 26 (AP).—Greece was shaken by an earthquake at 3 o'clock this morning.

Mississippi Flood Routs Lowland Folk

KANSAS CITY, April 26 (AP).—Flood waters, fed by a month of almost continuous rain in the Midwestern United States, rolled down the Mississippi River and its western tributaries tonight, menacing cities, routing lowland residents and cutting crops.

Seven thousand Federal troops, militiamen and Italian prisoners of war labored to save levees along the Mississippi, Missouri and Illinois Rivers.

More Tea And Coffee

Increased Rations In Effect May 1

OTTAWA, April 26 (CP).—Tea and coffee rations will be increased approximately 10 per cent May 1, the Price Board announced last night.

The announcement said coupon values will be raised to four ounces for one of tea and 2 ounces of coffee, with two coupons valid every month—one every second and fourth Thursday. At present, coupon values are two ounces for tea and eight ounces for coffee, with two coupons valid every three weeks.

Coupons due before May 1 but not used will be accepted on or after May 1 at the increased value.

Limit of one cup of coffee or one serving of tea will continue in restaurants and other eating places.

The increase is in line with the board policy of liberalizing rations as supply situations justify, said R. E. Mosher, tea and coffee administrator. The new ration basis should give consumers more tea and coffee than they have been receiving in their normal requirements.

Added to the increase last September the new ration will double the amount originally allowed for tea and coffee were first placed under rationing on August 1, 1942.

The tea and coffee ration was increased by one third last September.

Mr. Mosher said Canada's ability to raise an shipping for tea and coffee makes it necessary to keep a close check on supplies.

Continued on Page 2

Hundreds of Danes Arrested by Nazis

STOCKHOLM, April 26 (AP).—Hundreds of Danes have been arrested in Copenhagen and German armored cars are patrolling the capital streets amid sporadic bursts of gunfire, Danish unofficial sources reported tonight from that German-occupied and (ostensibly) neutral country.

These reports, impossible to check for accuracy, said widespread sabotage against the Germans was in progress despite Nazi threats of reprisals against saboteurs.

Telegraph and postal communications between Denmark and Sweden, which remained broken for the second day, said only Germans were allowed to use the ferry from Rostock, which diplomats were forbidden to travel between the two countries.

Finance

Comics	Page 14
Cullerton on Bridge	Page 16
Editorials	Page 4
Finance	Page 15
Radio Programmes	Page 7
Shipping and Travel	Page 8
Social Notes	Page 3
Sports	Page 5
Theatres	Page 16
Women's Clubs	Page 3

Sports

Diliaan vessels retained to Spanish

Continued on Page 2

TODAY'S FEATURES

Comics ..... Page 14
Cullerton on Bridge ..... Page 16
Editorials ..... Page 4
Finance ..... Page 15
Radio Programmes ..... Page 7
Shipping and Travel ..... Page 8
Social Notes ..... Page 3
Sports ..... Page 5
Theatres ..... Page 16
Women's Clubs ..... Page 3

From Europe Day by Day

THE TIMES, London

News and Comment on International Events selected from The Times daily and published in The Daily Colonist by special arrangement with The Vancouver Daily Province

(Copyright 1944, by Business Co.)

LONDON, April 26.—Sir John Anderson's first budget says The Times editorially, shows that "the mighty arm" Britain's expenditures raise from rapidly down the yield of existing taxes. His review emphasized some sombre facts, particularly those involving loss of overseas investments and accumulation of external debt. Exports will be a matter of life and death for the United Kingdom after the war and British industry must prepare itself to meet the challenge.

Dealing with Prime Minister Churchill's statement that Japan's predecessors were safeguarded in the Atlantic Charter, The Times Washington correspondent reviews United States response reaction, stressing the Ottawa agreements ought to be revised or abolished. Ny reference is made however to the Hull-Ottawa Roost tariff which really began the Ottawa Conference. That measure is still on the Congressional statute book. Until the United States elections are over adds the correspondent, United States trade policy cannot be settled.

The Belgian Ambassador Giles, says The Times diplomatic correspondent, has been kept in closest touch with Premier Churchill and Foreign Secretary Eden's talks with Under-Secretary of State Stettinius.

Latest discussions covered the Russian and Italian aspects of war materials to Germany. There is no confirmation here of the United States reports that Washington has decided to withdraw from Spanish negotiations. There is in fact is now thinking greater desire than hitherto

City Cost-of-Living Bonuses To Be Increased by Council

By a split vote of five to four the City Council's finance committee in an all-day session yesterday voted to increase cost-of-living bonus payments to the 1,500 civic employees by less of salary.

The proposal, which was put over Aldermen P. A. Willis, Edward Williams, D. D. McTaggart, Mrs. M. D. Christie and Alderman Cameron, opposing the scheme, but favoring the increase of from 4 per cent to 6 per cent salary increases for civic employees, excepting School Board library and inside staff, would amount to $81,418.83, while adjustments to put the City Hall staff bylaw into effect would amount to $12,279.

Alderman B. J. Gadsden, who stated he was not involving the

Continued on Page 2

Alderman W. L. Morgan, chairman of the finance committee, which sponsored the proposal, spoke, placed the motion and the vote was for in five. Supporting the plan were Mayor A. McDonald, Aldermen D. D. McTavish, W. H. Davies, J. Worthington and W. L. Morgan. Voting against the motion were Aldermen Mrs. M. D. Christie, P. A. Willis, Gadsden, Williams and A. Wills.

At this juncture Alderman J. Worthington moved for an adjournment but the motion was not supported.

However the meeting adjourned at 6 o'clock when on a motion by Alderman W. L. Morgan, with the understanding that when the committee

Alderman Worthington and W. H. Davies.

With the cost-of-living bonus question settled, the committee was deadlocked on the salary question and finally adjourned at 4.30 o'clock until 10 a.m. today.

Adjournment came rather quickly following a deadlock on the vote for a 6 per cent salary increase for all civic employees, with the exception of School Board library and inside staff covered by the new salary bylaw.

Alderman W. L. Morgan, chairman of the finance committee, which sponsored the proposal, spoke, placed the motion and the vote was for in five. Supporting the plan were Mayor A. McDonald, Aldermen D. D. McTavish, W. H. Davies, J. Worthington and W. L. Morgan. Voting against the motion were Aldermen Mrs. M. D. Christie, P. A. Willis, Gadsden, Williams and A. Wills.

At this juncture Alderman J. Worthington moved for an adjournment but the motion was not supported.

However the meeting adjourned at 6 o'clock when on a motion by Alderman W. L. Morgan, with the understanding that when the committee

Awarded $152,000 Dockyard Contract

E. H. Stockley, Victoria contractor, has been awarded a contract of approximately $152,000 for the erection of two buildings at H. M. C. Dockyard and for installation of sewers and water mains and building roads at an estimated $27,000, he announced yesterday.

One building will be a stiffing and boiling house 102 feet by 52 feet with structural steel frame. It will be an addition to a workshop and a special building will be the installation of an ten-ton electric crane. The second building will be of frame construction, 36 feet by 25 feet, with two stories and covered with asbestos siding.

Sewers and roads exterior to the dockyard are now being completed.

Victorian Takes Part in Sinking Nazi Destroyer

Three Canadian Warships Mainly Responsible For "Kill"—Planes Break Up Enemy Convoy

LONDON, April 27 (Thursday) (CP).—Canadian destroyers teamed with British warships to sink a German destroyer in the English Channel early Wednesday, while the same day British carrier-borne planes swooped down on a German convoy off Bodo, Northern Norway, damaging four ships and an escort vessel.

The widely-separated naval-air operations were announced in two Admiralty communiques, one issued early today, the other late Wednesday.

The encounter at the western end of the English Channel, with hard-hitting Canadian warships sharing in naval attempts to lure German Fleet units into battle, was fought in darkness.

Preliminary reports of the Fleet Air Arm attack off Bodo listed four ships of the convoy and an escort vessel were hit, and the Admiralty said further details were awaited.

The Russians blasted at Germany's merchant fleet in two other naval-air blows, with Soviet planes sinking five German and Romanian transports in the Black Sea and sending to the bottom four German transports out of a convoy in the Barents Sea, far to the north.

CANADIAN DESTROYERS MAINLY RESPONSIBLE

Three of Canada's Tribal Class destroyers were mainly responsible for sinking of the enemy destroyer. They were the Athabaskan, which the Germans claimed to have sunk last August, the Huron and Halda.

The trio formed part of a Royal Navy force led by the hitherto secret and romantically-named cruiser Black Prince which encountered three or four enemy destroyers off Isle de Sas, about 15 miles northwest of Morlaix in Brittany, where the English Channel opens into the Atlantic.

The Nazi units tried to elude the British force, steaming off at high speed under a smoke screen, said the Admiralty communique issued late Wednesday.

One destroyer, believed to be of the Elbing Class, was hit and damaged. Later it was sighted again by the Haida and the Athabaskan, which engaged the enemy "at short range." The Huron and H.M.S. Ashanti, another destroyer, joined in the battle in which the Nazi warship "was hit repeatedly and finally sunk."

The communique said the British and Canadian warships suffered only minor casualties and superficial damage.

LT.-CMDR. J. H. STUBBS, D.S.O.
Of Victoria in Command of the Athabaskan

The sharp action followed within 48 hours of four seperate actions between British coastal forces and German E-boats during which several E-boats were damaged and a British torpedo boat sunk.

The Admiralty said that the force was "on offensive patrol"—deliberately seeking trouble which the Nazis are eager to avoid, so they can husband their dwindling supply of fighting ships.

Star shells fired from the Black Prince lit up the fleeing enemy destroyers, in spite of their smoke screen, exposing them to the gunfire of the attacking ships.

The Canadian ships participating were the Haida, skippered by Cmdr. H. G. de Wolfe, of Halifax; the Athabaskan was commanded by Lt.-Cmdr. John Hamilton Stubbs, D.S.O., of Victoria, B.C., and the Huron was commanded by Lt.-Cmdr. H. S. Rayner, D.S.C., of Grimsby, Ont.

Sinking of two German submarines, one by R.C.A.F. planes, and damaging of others, were announced by the Air Ministry last night.

The actions were spread over a "considerable period," during which strong U-boat formations were dispersed, the announcement said.

The attacks were mainly carried out by Coastal Command aircraft, including R.C.A.F., R.A.A.F. and R.N.Z.A.F. planes.

NEWEST AND MOST POWERFUL IN R.C.N.

OTTAWA, April 26 (CP).—The Canadian destroyers Haida, Huron and Athabaskan, reported from London today to have assisted in the sinking of a Nazi destroyer off the coast of France, are among the newest and most powerful ships of the Royal Canadian Navy.

So far as is known, this was the first action for the Haida and the Huron while the Athabaskan went under fire last August in the Bay of Biscay when a 2,000-pound German glider bomb punched a hole through the port side, killing five men and injuring 12 others.

News of today's action was greeted enthusiastically in naval circles here. It was not expected any communique would be issued from Naval Service Headquarters on the action.

All Tribal Class destroyers, the three vessels were built for Canada in Britain along with a fourth of that class, the Iroquois. Four other Tribals either are being built, some in Canada, or are in the process of commissioning.

In command of the Athabascan, Lt. Cmdr. J. H. Stubbs is the only son of Mrs. J. Hamilton Stubbs, Sea View Road, Ten Mile Point. He won his D.S.O. in 1943 for gallantry and courage in action when his corvette, the Assiniboine, rammed and sank a German submarine after a blazing, close-range gun battle in the Western Atlantic. His wife is the former Ruth Moore, of Victoria.

Huge Crowd

Continued from Page 1

an infected throat, proved to be the top attraction with his singing and story-telling.

SCHOOLROOMS EMPTY AS CHILDREN FLOCK TO PARK

Phil Harris, representing himself as an agent of the school board, asked how many had played truant to attend. The show of hands and tremendous shout from the throng indicated many schoolrooms must have been mostly empty.

References to the loan were brief and to the point. Jack Benny spoke of the great need for maintaining superiority in arms, for which he said, money must be available. Phil Harris made a similar appeal. He also paid a tribute to the Garrison Band, which, after only two hours' rehearsal, played for the Benny show Tuesday night and at Macdonald Park yesterday.

Prior to the performance, the radio artists had assisted at a Victory Bond rally at the Naval Dockyard, when 3,000 men and women from H.M.C.S. Givenchy and H.M.C.S. Naden were briefly entertained by the troupe.

Capt. G. B. German, R.C.N., N.O.I.C., expressed the appreciation of the navy loan workers for the support Mr. Benny and his party had given them.

GOVERNMENT HOUSE LUNCHEON FOR STARS

Following their public performance, the troupe were luncheon guests of Lieutenant-Governor and Mrs. W. C. Woodward. They were given a city police motorcycle escort for the drive to Government House.

Arriving back at the Empress Hotel prior to departure for Seattle, Jack Benny and Mary Livingstone found that thousands of fans awaited them. A police escort was necessary to make way for them, and again to force a way down to the wharf.

At the boat there was a final demonstration from hundreds, gathered to cheer and bid them farewell.

Tea and Coffee

Continued from Page 1

Twenty-five per cent of tea supplies comes from Ceylon and 75 per cent from India, where some tea plantations are close to the battle areas. Coffee supplies come from Central and South America and Jamaica. Invasion plans might at any time interfere with shipping facilities from these countries.

"There are already indications that less shipping will be available for coffee shipments in the next few months," he added.

Tea and coffee are being kept on the ration together Mr. Mohan explained, because they are almost equally popular with Canadian consumers and are completely interchangeable with each other as beverages.

A joint ration which permits the consumer to choose whichever he prefers is regarded as the most equitable way to distribute available supplies. If coffee were taken off the ration list, consumption would be a heavy drain on surplus stocks, as in the United States where unrationed demand has reached all-time peak levels.

Also, if all coupons were applied to tea, consumer demand for that commodity could increase beyond the limit of supplies, and a decreased tea ration would be necessary.

The ratio of four ounces of tea to 16 ounces of coffee in coupon value is worked out on the basis that one pound of tea makes 160 cups, and one pound of coffee makes 40 cups.

HONOLULU, April 26 (AP).—Charles A. Lindbergh has arrived in Hawaii as a civilian technical representative for an aircraft manufacturer, it was disclosed today. Lindbergh is on a mission to obtain information on the performance of aircraft in the Pacific war theatre.

Meet your friends at Flower Show tomorrow afternoon, Crystal Garden.

Victoria Loan

Continued from Page 1

ahead to 74 per cent of their objective, far in the lead of the closest division — Yukon-Atlin-Peace River —which reached 29 per cent. All the units in this division are quarter way.

A struggle developed between the Vancouver Division—which on Tuesday held third spot—and the Coast Division, the latter nosing Vancouver out with 22.31 per cent of quota, with Vancouver right on its heels with 22.32 per cent.

Total amount subscribed in British Columbia-Yukon up to Wednesday noon (excluding the British Columbia Government's investment which has not yet officially reached provincial headquarters) was $27,292,200. This includes large applications. The total quota is $120,000,000.

Number of applications is still far in excess of the same period in the Fifth Loan—40,566 compared to 24,297.

Ladysmith leads all British Columbia-Yukon units with 85 per cent of its quota. Next in line is Ocean Falls-Rivers Inlet, 42 per cent; Atlin and Powell River-South Coast units, 36 per cent; Peace River, 32 per cent.

The amount invested by the British Columbia-Yukon public from Tuesday to Wednesday noon was $3,988,700.

Essen Blasted

Continued from Page 1

Northwest Germany. Only one American bomber formation, however, reported even seeing enemy aircraft, which did not attack.

Late yesterday the aerial procession across the English Channel continued with medium bombers and fighters hammering at Atlantic wall defences. Explosions reverberating back across the Channel shook the English coast.

The environs of Brunswick, now raided 15 times and raked with approximately 8,500 tons of Allied bombs, were hotly defended yesterday, by anti-aircraft batteries.

As planes still were shuttling back and forth across the Channel a daylight alert was sounded in the outer London area, probably caused by German reconnaissance. There was no gunfire and no bombs were dropped, and the all clear sounded shortly thereafter.

Oakalla Library To Be Improved

Decision to proceed with renovation of the men's library at Oakalla, spending $1,480, was made by the Public Library Commission at a recent meeting. Most of it will be for new books.

The commission also decided to allocate $350 more on the women's library at Oakalla, on which $800 was expended last year.

State aid to city libraries was discussed, the practice in New South Wales being noted. The Provincial Government has granted assistance to three union libraries in the province and has aided small libraries.

It was decided to extend the Vancouver Island Union Library district to include Sylvania rural school district north of Mill Bay, giving children and adults the benefit of the traveling library which works out of Nanaimo.

Members of the Library Commission are Lorman Lidster, chairman; E. F. Robinson, Vancouver City librarian; Dr. Kaye Lamb, U.B.C. librarian; and C. K. Morison, provincial librarian, who is also secretary.

RAILWAY DEBT FREE

MINNEAPOLIS, April 26 (AP).—The Minneapolis & St. Louis Railway, which for more than 20 years was in receivership, today retired its entire $2,015,000 bonded indebtedness and, said L. C. Sprague, president, became the only Class 1 railroad in the United States without mortgage or bonded debt.

In England for Big Conference

A BRITISH PORT, April 26 (CP).—A group of Canadian correspondents who will cover the forthcoming conference of Commonwealth Prime Ministers has arrived here.

The conference will be covered by 13 Canadian newspapermen — 11 representing newspapers, one a magazine and one The Canadian Press.

The newspaper and magazine correspondents are: Oakley Dalgleish, Toronto Globe and Mail; Margaret Aitken, Toronto Telegram; George L'Anglois, Montreal La Presse; John Marshall, Windsor Star; Lorenzo Pare, Quebec L'Action Catholique; Grant Dexter, Winnipeg Free Press; Blair Fraser, Maclean's Magazine; Donald Cromie, Vancouver Sun; P. J. Philip, New York Times' Ottawa correspondent; H. T. Matson, Victoria Colonist; Fernand La Croix, Montreal Le Canada; E. W. Harrold, Southam newspapers.

Frank Flaherty is representing The Canadian Press.

NOT TO FIGHT JAPS

SAN FRANCISCO, April 26 (AP).—The War Department will not use any of the 10,000 Japanese-Americans in United States uniform as combat soldiers against the Japanese Army because of possible enemy retaliation and "considerable confusion and increasing hazards of enemy infiltration," the army notified the War Relocation Authority today.

More supplies are now being flown into China than ever were trucked in over the Burma road.

Ford Workers Still Striking

OTTAWA, April 26 (AP).—Officials of the Ford Motor Company of Canada tonight studied proposals advanced as a solution to a dispute which has left the company's Windsor, Ont., plant idle for the past week.

The company's decision on a formula aimed at getting the 14,000 employees back to work is expected to be given tomorrow to the National Wartime Labor Relations Board.

Terms of the proposal under consideration were not made public but it was presumed that any settlement formula would have to clarify two points—the agreement under which members of the United Automobile Workers (C.I.O.) would work and the procedure to be followed in handling employees' grievances.

Spring Flower Show tomorrow, Saturday. Tulips predominant. Crystal Garden, 25c.

STANFIELD PANTIES
Embroidery Trimmed $1.25
B.M. Clarke
711 YATES STREET

CANADIAN General Electric AND THOR WASHER SERVICE
MACDONALD'S LTD.
1101 DOUGLAS ST., Corner VIEW

MARSHALL WELLS QUALITY
HOUSE PAINT
Interior Gloss, White, per gallon $5.10
Interior Gloss, Colors, per gallon $4.90
COAST HARDWARE
1418 DOUGLAS STREET

VICTORIA MUST GO OVER THE TOP!
F. W. FRANCIS
Diamond Merchant
1210 DOUGLAS

Men, 30, 40, 50!
Want Normal Pep, Vim, Vigor?
Try Ostrex Tonic Tablets. Contains tonics, stimulants, iron, vitamin B, calcium phosphorus; aids to normal pep, vim, vigor, vitality after 30, 40 or 50. Introductory size only 35c. If not delighted with results of first package, maker refunds low price. At all druggists. Start taking Ostrex Tablets today.

SCURRAHS
Is the Victoria Name That Connotes Distinctive Style for Women

WOMEN AND GIRLS
Are Urgently Needed for
LAUNDRY WORK
Steady jobs are available in this essential industry in Victoria. Experience not necessarily required. The work will be on pressers and ironers—you will be a trained operator when finished.
Remember! It's Essential Work!
There's a job waiting for you here at good pay and under first class working conditions.
Apply at Once
Employment and Selective Service Office
438 Broughton Street — Order No 408

DID YOU KNOW?
You can draw 3% sleeping in your own bed?
BUY VICTORY BONDS!
HEANEY'S "CAREFUL STORAGE SINCE 1890"

GURNEY RANGES
FROM $68.50
C. J. McDowell
Victoria's Plumbing and Heating Centre
1000 DOUGLAS STREET

BUY EXTRA BONDS TO MATCH THE EXTRA EFFORT WE EXPECT OF OUR FIGHTERS
FRANK'S FURNITURE
"Complete Home Furnishers"
860 Yates St. (Near Quadra)

LOANS TO WORKERS
NO ENDORSERS NEEDED

Cash Loan You Get	4 payments	6 payments	10 payments	12 payments	15 payments
$25	$6.87	$4.46	$2.79	$2.36	
50	13.13	8.93	5.57	4.73	
75	19.70	13.39	8.36	7.09	
100	26.26	17.85	11.15	9.46	$7.78
125	32.83	22.32	13.93	11.82	9.73
[illegible]	[illegible]	[illegible]	[illegible]	[illegible]	[illegible]
200	52.52	35.71	22.21	18.91	15.57
300	78.78	53.56	33.40	28.37	23.35
500	130.00	89.04	55.15	46.73	38.36

Just tell Household Finance about your problem and choose a convenient payment schedule. Payments above include charges at our new reduced rate of 2% per month on that part of a balance not exceeding $200 and 1% per month on that part of a balance in excess of $200.
HOUSEHOLD FINANCE
Corporation of Canada
Established in Canada 1928
Second Floor, Central Building
620 View St., at Broad
G-arden 4189 VICTORIA, B.C.
T. G. Ferris, Manager

HENRY'S GROCERY & MEAT MARKET
CALIFORNIA CARROTS, lb 6½¢
CALIFORNIA LETTUCE, lb 13¢
MEXICAN TOMATOES, lb 22¢
2007 OAK BAY AVE.
B 2161

SAWDUST
Will Be Scarce This Summer
ORDER NOW
100% FIR SAWDUST, Screened, Unit. $5.50
HOOKAM SINGH
E 5516

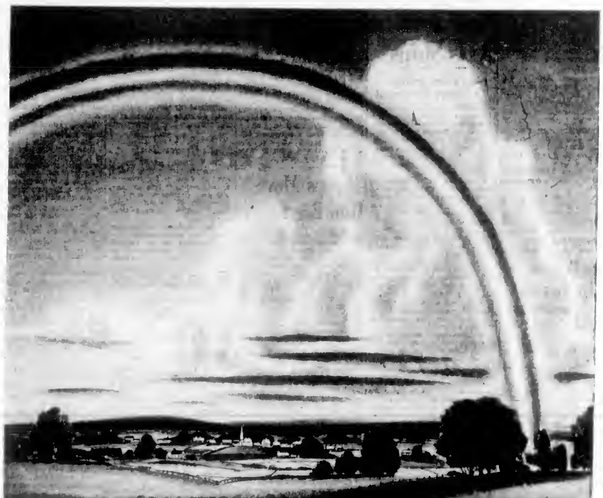

Men who think of tomorrow buy Victory Bonds today!

IF you could personally accompany one of the dollars that you put into Victory Bonds—to see where it goes, see what it does—there would be no need to urge you to invest in Victory Bonds today! . . . Before your eyes, that dollar would grow into guns and tanks and planes and ammunition and food. It would grow into ships to deliver these things to our men at the fronts.

Your Victory Bond dollar helps fight for freedom.

And now, let us follow that dollar into the days of peace. It's still *your* Victory Bond dollar, remember . . . like cash in the bank. It's yours to keep for your own financial security, yours to invest in education for the children, yours to enjoy in the form of splendid new aids to living—a new car, new home, new radio, new household equipment.

The man who invests every possible dollar in Victory Bonds today is *a man who thinks of tomorrow!* He supports his country in its fight for freedom so that there will *be* a tomorrow.

Buy Victory Bonds as never before . . . for the future of your country, your family, yourself!

THE HOUSE OF SEAGRAM

The War Today

By KIRKE L. SIMPSON
AP War Analyst

Two aspects of the current war news from Europe stand out to indicate that the synchronized victory campaign planned at Teheran to smash Germany now is in full swing. They heavily underscore the opinion of Admiral Ernest J King, United States naval commander, that Germany's defeat "can happen" in 1944—and release Anglo-American power for a total attack on Japan.

Admiral King has full knowledge of the realities in all war theatres. That includes unquestionably the timing schedule drawn up at Teheran for bringing final pressure to bear on the foe in Europe from east, west and south simultaneously. He also knows the state of readiness attained on all three fronts since the Teheran conference.

Against that background can be set official Axis reports that the short-lived lull on the Black Sea front has ended with resumption of the Russian drive at the Galati gateway to the Balkans. However, it is doubtful the Balkan theatre is rated as a critical front in either Russian or Anglo-American eyes.

At best, a Russian smash through the Galati gateway could knock Romania and Bulgaria out of the war and perhaps ultimately jar loose the Nazi hold on the whole Balkan Peninsula.

The road to Berlin from the east lies north, not south, of the Carpathian Mountains, across the rolling plains of Poland. It is there that the culminating Russian attacks to break through into Germany will come to match the Anglo-American invasion from the west.

Boilermakers Seek Shipyard Meeting

A meeting between the management of Yarrows Ltd and the Victoria Local No 2 of the Boilermakers and Iron Shipbuilders, to further discuss the question of lay-offs, will probably be arranged today.

The discussions involve riveters at the yard.

Overtures toward another meeting had been made, but nothing definite had been arranged at a late hour last night, it was reported.

Suggest Council Build Ice Arena

Proposal that the City of Victoria should build an arena, instead of private enterprise, will be made to the City Council by the building trades committee of the Victoria and District Trades and Labor Council.

The committee at a meeting last night recalled recent proposals that the city might be willing to forego $34,000 taxes annually on the Empress Hotel and other C.P.R. properties if the C.P.R. would build an arena.

It will be suggested to the council by the committee that, since this proposition was not acted upon, the council should earmark $34,000 annually for an arena, and build and operate it as a public undertaking.

The meeting also discussed rehabilitation of returned men, and how the Trades and Labor Council could best co-operate, and also discussed prefabricated houses.

To Speak on Canada

Dr Norman McKenzie, president-elect of the University of British Columbia and chairman of the War Information Board, will address a meeting in the Metropolitan Church on Friday at 2 o'clock in connection with the Sixth Victory Loan. His subject will be "Canada Today and Tomorrow." Dr McKenzie will succeed Dr. L S Klinck as president of U.B.C. in August of this year.

THACKER AND SONS LIMITED
PLUMBING HEATING
"Nothing Too Big or Too Small in Our Line"
1?? BROUGHTON ST G 6111

The Fighting Forces

Mother, Son Serve

SGT. AND P.O. ABBOTT

Mother and son who are serving in the C.W.A.C. and R.C.A.F. Sgt. Alice Abbott, whose husband lives at 824 Market Street, was one of the first 100 to join the C.W.A.C., was at Signal Hill for two years, and is now in charge of quartermaster's stores at Prince Rupert. P.O. M. G. Abbott, 19, enlisted last year, graduated as a pilot recently at Souris, Man., and is now at Calgary. He attended Quadra School and Victoria High School. He has two uncles overseas, Cpl. Thomas Abbott, Canadian Scottish Regiment, England, and Pte J R Abbott of the same unit, attached to a regiment in Italy. His father is a veteran of the last war.

Tpr. Briggs Overseas

Tpr Raymond C. Briggs, Canadian Armored Corps, is now serving overseas. Son of Mr and Mrs. Claude G Briggs, 2658 Avebury Avenue, he attended Oaklands School and Victoria High School and was a Colonist carrier for five years. Before enlisting a year ago he was employed by Wilson & Cabeldu, Ltd.

F.O. A. W. Henry Home

Wounded in the right leg by a machine-gun bullet from a Nazi U-boat, F.O. A W Henry is spending convalescent leave at his home, 1053 North Park Street. He was waist-gunner in a Liberator that dropped a stick of bombs on the submarine and probably sank it. The submarine's guns put 18 holes in the aircraft, which had trouble reaching base. F.O. Henry is to have more hospital treatment after leave here.

Returns to Victoria

Q.M.S. G. MINTY

Q.M.S George Minty, R.C.O.C. arrived home on Sunday after three years overseas, and is spending leave with his wife at 2934 Admirals Road, and with his daughters, Miss Elaine Minty, Miss Madeline Minty and Mrs J G. Usher. A veteran of the last war, he left for England in March, 1941, and is now back in Canada to be an instructor.

Aboard Athabaskan

LDG. SEAMAN ROBERT DALZELL

Son of Mr and Mrs. R. J. Dalzell, 1110 Pembroke Street, is serving aboard H.M.C.S. Athabaskan, Canadian destroyer that took part in the sinking of a Nazi destroyer yesterday. Aged 22, he has been 13 months aboard that vessel. His wife lives at 1152 Burdett Avenue.

Pacific Front

Continued from Page 1

and Sentani airfields and are moving on the third remaining 'drome. Their junction with the Tanahmerah (invasion) column is imminent.'

The Humboldt Bay spearhead reached the shores of Sentani Lake late Monday, embarked in amphibious craft and crossed the lake to land two and one-half miles from Cyclops, easternmost of the three Hollandia 'dromes.

Advanced units reached Cyclops and neighboring Sentani airdromes Tuesday afternoon after crushing slight enemy resistance in scattered fights which cost the Japanese 100 dead.

Medium bombers bombed and strafed trails southwest of Sentani Lake along which remnants of the elusive enemy garrison might attempt to flee.

Heavy bombers reached 400 miles westward along the New Guinea coast from Hollandia to knock out 20 Japanese planes on the ground at Kamiri airdrome near Geelvink Bay. Three interceptors were shot down in a 30-minute battle.

From Europe

Continued from Page 1

ports have been released, and action has been taken against more flagrant of Hitler's spies and secret agents.

* * *

Defences of Sevastopol have been pierced by the besieging Red Army, and the battle for the city is now entering the final stage. The German military spokesman admits this, says The Times' Stockholm correspondent.

The latest form of German comment on pending Western invasion is remarkable, one that no such invasion will take place because the Russians no longer want it. The Russians, as the Nazis see it, prefer the Allies should tie down a large German force in Western Europe, rather than risk defeat when landing and thus free the German Army to turn its whole manpower eastward against Russia.

* * *

Reviewing operations in the Southwest Pacific, particularly in New Guinea, which is half as big again as France, The Times military correspondent says, once the main Japanese positions remaining on the island have been taken, Japan will have lost forever all forces she committed to her offensive against Australia.

* * *

The Times' diplomatic correspondent disbelieves German claims that the Luftwaffe has reserves of aircraft to meet the invasion because of underground factory production. He says very few such factories exist. The Germans, instead of putting aircraft plants under the earth, dispersed the industry over large areas.

Press Search for Lost Island Plane

VANCOUVER, April 26 (CP)—Search for a Royal Canadian Air [illegible] resumed today after it was learned that wreckage sighted at Slip Point in Washington State probably was that of a United States Navy Catalina that crashed last year.

The R.C.A.F. plane failed to return last night to its Vancouver Island base from a routine navigational flight.

R.C.A.F. officials said they could not release the names of the men on the missing plane.

Meet your friends at Flower Show tomorrow afternoon, Crystal Garden. ***

Oak Bay to Widen Hampshire Road

Oak Bay Council learned last night that, except for the arrangement of details, the rezoning of a property on Hampshire Road for retail use can now be carried out. The proposal is that when the rezoning is done, Hampshire Road is to be widened ten feet. The property is opposite the Municipal Hall.

The rezoning proposition has been under discussion for several years.

Lands committee of the council reported that fixed prices on about 200 tax sale lots, instead of minimum prices, had now been set.

A by-law now fixes the minimum cost of a house built in Uplands district at $8,000. The previous minimum, $6,000, was set eight years ago. Boarders and lodgers in Uplands homes are now prohibited.

The council discussed submitting its postwar plans to a committee of the Unemployment Insurance Commission, of which Councillor P A Moir is a member.

Permission sought by a Beach Drive resident through her lawyer to make four suites in her home was refused.

A proposal to immunize pre-school children from whooping cough and diphtheria is to be considered further.

The council decided to purchase $50,000 worth of Victory Bonds. A by-law providing for sale of eight more lots was passed. All members except Councillor A Peden were present.

SHOT TO DEATH

BURNS, Ore., April 26 (AP)—Harney County peace officers were seeking today the slayers of Louis Rasmussen of Burns, found dead with a bullet wound in the head. A coroner's jury decided that he died "at the hands of persons unknown." The body was found here Sunday.

VI

VICTORY BONDS
RAINY DAYS
and
NEW CLOTHES

Of course you would like to buy all the new clothes you want without having to think about Victory Bond or any other wartime restriction. And wouldn't we just be glad to sell you all the pretty new things without having to bother about W.P.T.B. and other restrictions that govern our every move. But as long as our Country needs our help and co-operation we are sure you agree with us that we all MUST co-operate to the limit. So we say seriously and sincerely INVEST EVERY DOLLAR YOU CAN IN THE VI VICTORY LOAN, even if it means going without the Dress, Suit or Coat that you'd love to have. And remember that while we are doing our best for Canada we are also doing the best for ourselves and for future rainy days when we buy all the Bonds we can possibly pay for.

FURS AND WOMEN'S READY TO WEAR
Mallek's
1212 DOUGLAS

Ray's LTD
CANDY • DELICATESSEN • TOBACCO • VEGETABLES AND FRUIT
GROCERY • CHEESE AND BUTTER • FRESH MEATS • FISH AND POULTRY • TOILETRIES
734 FORT ST.

"IT PAYS TO SHOP AT RAY'S"
CASH AND CARRY SPECIALS FOR THURSDAY, FRIDAY AND SATURDAY

BREAST LAMB, lb. 12c
FRONT QUARTERS LAMB, lb. 21c
Rib Lamb Chops 39c Loin Lamb Chops, 45c
PORK SAUSAGE, L.C., lb. 25c
CORNED BEEF, Brisket, lb. 15c
COMMERCIAL SAUSAGE, P.C. 2 lbs. 35c

Smoked Boneless Pork Shoulders Tenderized, lb. 32c

SAUERKRAUT, lb. 9c WIENERS, lb. 25c

FRESH RED SALMON Piece, 28c lb.—Slices, lb. 32c
FRESH WHITE SALMON Piece, 32c lb.—Slices, lb. 35c
FRESH LING COD Piece, 23c lb.—Slices, lb. 25c
SMOKED WHITE SALMON CHUNKS lb. 35c
LOCAL KIPPERS (Unwrapped) lb. 24c

BUTTER First Grade Alberta 41c lb 3 lbs. $1.21
SWISS CHEESE ½ lb. 40c
MILD CHEESE 32c lb
P. & G. SOAP 3 for 13c
IVORY FLAKES Large pkt. 22c
OXO CUBES Pkt. of 10 23c
HERRINGS In Tomato Sauce 11-oz. oval tins 2 for 29c
ALLA GOODS WHITE BEANS 3 lbs. 19c
DRY GREEN PEAS 3 lbs. 19c
RICE 2 lbs 19c
AYLMER PORK and BEANS 16-oz. 2 for 17c
LIPTON'S NOODLE SOUP MIX 2 pkts 25c
MAPLE LEAF PURE LARD 1-lb carton 13c
H.P. THICK SAUCE 8-oz. bottle 23c

FRESH FRUITS AND VEGETABLES
ORANGES—220's, Sweet and Juicy Per Doz. 39c 2 Doz 75c
LEMONS—Size 432's, Full of Juice Doz. 25c
GRAPEFRUIT—California, Size 126's 6 for 25c
ORANGES—Size 344's, Nice Size for Lunch Boxes 2 doz. 43c
SOOKE TURNIPS—Best Quality 3 lbs. 10c
POTATOES—No 1 Gems, Local, Nice Clean Spuds 25 lbs. 75c
GRAPEFRUIT—California, Size 100's 4 for 22c
CAULIFLOWER—Local, Good Size, Nice Heads Each 15c
WINESAP APPLES—Extra Fancy, Lovely Eaters 2 lbs 23c
NEW LOCAL SPINACH—Full of Vitamins 2 lbs. 17c

★★★★ FOUR-STAR SPECIALS
FLOUR Robin Hood, 7-lb. bag 23c
SOUP Aylmer, Vegetable, 10-oz 3 tins 25c
PEAS Royal City Fancy, Sieve 3, 20-oz 2 tins 27c
BEANS Royal City Cut Green, 20-oz 2 tins 25c
FLUID BEEF Johnston's, 16-oz. bottle 98c
PLUMS Aylmer, Prune, 20-oz. tin 11c
COFFEE Chase & Sanborn, 1-lb. pkt. 39c
CORN FLAKES Kellogg's, 8-oz. pkt. 7c
OXYDOL SOAP POWDER Large size 21c Giant size 60c

REMEDIES DEPARTMENT SPECIALS
HOT WATER BOTTLES New shipment Each 69c
PURE EPSOM SALTS, 1 lb 9c
ONE-A-DAY VITAMIN A & D TABLETS, 90's 97c
NUJOL, 1 gallon size 3.30
BEEF, IRON AND WINE TONIC, 16-oz bottle 69c
VI TONE (Chocolate Malted Food Drink) 24-oz tin 83c
VITAMIN B-1 TABLETS, 100's 59c
B COMPLEX TABLETS, bottle of 100 1.35
NOXZEMA MEDICATED CREAM 59c
ELIXIR B-1 NERVE TONIC, 16-oz bottle 1.39
ENO'S FRUIT SALT large size 98c
HORLICK'S MALTED MILK TABLETS 25c
NUTRIM BABY CEREAL, 18-oz pkg 49c
GILLETTE TECH RAZOR with 5 Gillette Blades 49c
MAZDA LIGHT GLOBES, 25, 40, 60 Watt Each 15c
"DAD'S" CIGARETTE or PIPE TOBACCO, ½ lb. 60c

FORT GARRY TEA BAGS Pkt of 30 35c
PAULA ARTIFICIAL SWEETENER 4-oz. bottle 39c Equal to sweetening value to 8 lbs. sugar
PUDDING POWDERS CHOCOLATE BUTTERSCOTCH 2 pkts 13c
Easy to apply No rubbing 20 oz bottle 39c

ROBIN HOOD ROLLED OATS PAN-DRIED 5-lb Economy Package 22c
PEACH PASTRY FLOUR As good as its name 7 lb bag 34c
BREX—2¼-lb. pkt. A Wheat Germ Breakfast Cereal, pkt 22c
MAPLE LEAF CAKE FLOUR, 2¾-lb pkt. 25c
Nutrim BABY CEREAL 9oz 29c 18oz 49c
OGILVIE BLENDIES A Six Grain Breakfast Cereal Ready to Serve 8-oz pkts. 3 for 23c
TONIK WHEAT GERM Contains essential vitamins, pkt .50c

QUICK SCHOOL LUNCHES WITH HEINZ CONDENSED SOUPS

Children love a hot dish with their lunches and what could be better than a nourishing Heinz Soup which can be drunk from a cup—needs no spoon—gives them quick energy and a treat at the same time.

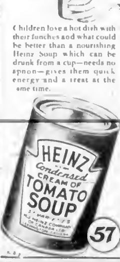

Entertaining Made Easy--
Even Without a Maid!

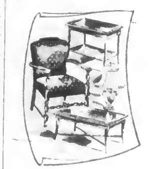

A visit to the Standard will help the wise hostess to select many things that make entertaining not only easy but definitely correct.

After dinner coffee served from a coffee table is an easy way to give simple dinners elegance and conversational charm. A tier or console table is ideal for serving tea or card party refreshments. Or nests of tables provide for each individual guest. Extra chairs, lamps and lamp tables all help to add elegance to ease.

STANDARD FURNITURE
737 YATES
Headquarters for Home Loveliness

NOTICE
We Will Be Closed Today for 2½ Hours, From 12 Noon to 2:30 P.M.
BUY VICTORY BONDS!
FORT AT BROAD McGill & Orme LIMITED PHONE GARDEN 1196

IF You Want to SELL Your CAR
we'll give you spot cash on the spot and we'll take care of all the troublesome details. Just Phone E 1107

IF You Want to KEEP Your CAR
there are several things we can do to help you keep it running right but especially we urge you to "Make a Date to Lubricate."

WILSON and CABELDU
• 2 HANDY Locations •
925 YATES and OAK BAY GARAGE

The Daily Colonist

Established 1858

The Colonist Printing and Publishing Company Limited Liability

Subscription Rates by City Carrier:

Yearly $12.00
Monthly 1.00

Subscription Rates by Mail:
To Canada British Empire, United States and Mexico:
Yearly $8.00
Half-Yearly 4.00
Monthly .... .75

To All Other Countries:
Yearly $20.00
Monthly 1.75

All subscriptions payable in advance. Mail subscribers are requested to make all remittances direct to The Daily Colonist.
Subscribers in ordering change of address should be particular to give both old and new addresses.

Thursday, April 27, 1944

Housing Shortage

This newspaper on a number of occasions has appealed to the public to do what it could to help relieve the current shortage of housing accommodation, particularly for families with small children. We have said that in our view mistakes have been made, but what everyone is concerned with now is the cure. It is a desperate plight for families to be in, under orders to move and without any place to go to in sight. All the mistakes in the world by others will not justify this community in washing its hands of the situation at this time.

The public has in part a remedy. There still must be here a room and there a suite that could really be placed at the disposal of homeless families in the emergency. This is an emergency. Let there be no doubt about that. In any event, every human effort should be made to house those families which have children of school age or younger. Cases are on record of such homes indefinitely being broken up, and homes are the real core of this nation.

Victoria has accomplished wonders during this war in a vast number of causes. Here is a cause that is right on our own doorstep. Over and above all that the authorities can do, and are honestly trying to do, what can the public do to help? We ask it in complete sincerity. We believe that another look around may show that there are still vacant premises or some parts of occupied premises that could in all Christian charity be shared. We can quarrel about the mistakes, national and otherwise, afterwards. The task now is to end human misery by every reasonable means in our power. Who will help? The housing registry would be glad of any assistance, however slight.

Looking Ahead

From coast to coast, although they may differ in many other ways, Canadians are a long headed set of people. The thrift of the French, the calculation of the Scot, the inborn prudence of the Central European, all have had their affect upon our national character and ways of thought. Perhaps it is not always in evidence, but always it is there. Most men, most women, are building not alone for today but also for a more comfortable and less harried tomorrow. The vast majority of individuals are prepared to take the long-range view. They look ahead.

From the long range view saving is good business at this time. No one believes that wars are bought and paid for concurrently. The facts have shown that they take long years to work out. It is work that does it—earning and saving, discharging here a little and there a little of the accumulated debt. Fortunately Canada has no prospect whatever of running out of work. There is so much to be done that 1,000 years will not absorb what may be currently in sight. War itself is the great interruption, and not until peace returns will any nation be able to catch up on its ordinary and swiftly accumulating needs.

That takes us to tomorrow. What will it be like? Can the years that the world devoted to destruction be made, suddenly to yield plenty? It is not likely. It is far more reasonable to expect that this war, like its predecessors, will have to be worked out, and that for some time to come all people will have to work hard and spend only for needful things. It is common sense to suppose so. That is the way that life works out for the individual. The appeal, then, to save has some point to it. If individuals do not save when they can, who will meet their needs later?

It so happens that the Sixth Victory Loan is not only a profitable means of saving—yielding twice the wartime rate of bank interest at the present time—but also the soundest and safest investment that anyone can make at this day. The day will never come when Canada could ignore these obligations to her own people. If it did, nothing in this country could be given a stated value. But the Sixth Victory Loan means more than that. It implies quite literally the pooling of our money for the most immediate and pressing purpose of the present—the winning of the war. These are fighting dollars. Not only must we all put victory first, but this side of victory there is not one of us who can live a normal, rational life or plan even as much as a scholarship for tomorrow. These are the days to think ahead.

Mounting Air War

Had the aerial blitz on Great Britain succeeded in 1940 and had the enemy then been able to mount continuous attacks by night and day with a redoubled and trebled force of planes carrying heavier and heavier loads, the world would have some analogy for what is happening today in Hitler's Europe at the hands of the United Nations. But Great Britain stopped the aerial blitz by the Luftwaffe in its opening rounds, flinging in such losses on the enemy that he never recovered from them in fact. The record of the present Allied attack in the air is impressive and without previous parallel in the war.

In its twelfth day the Allied attack had run to 33,000 sorties, and had devastated targets in more than a score of principal towns. Attacking machines dropped the heaviest weight of bombs ever carried in the war, a result that was only to be measured in tens of thousands of tons. The attack had cost 373 Allied bombers and fighter planes, but had cost the enemy two for one in that in fighter and other types of defensive machines. Plane losses on the Allied side had been less than 1.5 per cent, although from the tremendous number of machines used this involved some 2,300 flyers officially reported as unreturned.

The attacks in themselves had ranged from Central Germany to the Channel coast, and were clustered thick along the banks of the Rhine. No region of Germany, north, south, east or west, had been free from the visitations, and somewhere every hour of day and night Allied planes had been over enemy skies. Incidentally, Hitler's special train was blown up in the station at Stuttgart, although Hitler himself was not in it. The precise targets struck were of real military importance, affecting Germany's whole war economy. In short, the Allied air attack was going through, and it has not reached its ultimate proportions even yet.

There is no doubt that aerial warfare on this scale must and will shorten the war. Allied losses of little more than one per cent indicate that the attacks can be maintained indefinitely, and the larger they grow the less they can be resisted. The Allies are reaching far behind Germany's West Wall now to pound the heart of the enemy's war machine—at its factories, rails, assembly points and everywhere else. When the main assault comes this initial preparation will be found to have been of tremendous practical value. For while air battles alone will not win wars, no decision in the field becomes possible until the enemy has been driven from the sky. It is ironic that the Allies are using a strategy which the enemy invented, but did not know how to apply. He tried frightfulness. The Allies are tapping German war production at its source.

One for Tommy Atkins

Over the British Broadcasting Corporation from London yesterday there came confirmation of a raise in "pay" for Tommy Atkins. What used once to be the King's shilling will become at least five shillings a day, with allowances and other remittances in proportion. While no one pretends that men could ever be paid adequately for their sacrifices in war, this step was long overdue. It will place the Imperial serviceman on far more even terms with what his confreres are receiving elsewhere among the Allies.

The recent publication of combined casualty lists since the start of the war emphasized how much the uniformed services of the United Kingdom have contributed to the active fighting in this conflict. There was justice for the claim that the Imperial veteran was among the hardest worked and the most poorly paid serviceman in the war. Even if only on the basis of pocket money he was always at a disadvantage in relation to other comrades in arms. Now some of that disparity is to be removed.

No one will be more sincerely glad than the Canadian veteran in the field. He has fought alongside Tommy Atkins in three wars and knows his sterling worth. He has met him abroad, where a very slender pocket kept Tommy from a good deal of innocent recreation and pleasure. He knows, too, the ready pride that will not hear of assistance no matter what the odds. He will hope, as many others will hope, that this adjustment may be but the start of others all tending to the same end. For always in the burden and the heat of the day there Tommy Atkins is to be found doing his bit and quite often more than his bit, with a steadiness that has earned him the admiration of the world.

From "The Eternal Goodness"

O Friends, With whom my feet have trod
The quiet aisles of prayer
Glad witness of your zeal for God
And love of man I bear

But still my human hands are weak
To hold your iron creeds
Against the words you bid me speak
My heart within me pleads

I walk with bare hushed feet the ground
You tread with boldness shod.
I cannot fix with mete and bound
The love and power of God

Yet in the maddening maze of things
And tossed by fire and flood
To one fixed trust my spirit clings
I know that God is good

I know not what the future hath
Of marvel and surprise
Assured alone that life and death
His mercy underlies

And so beside the silent sea
I wait the muffled oar
From Him no harm can come to me
On ocean or on shore

I know not where his islands lift
Their fronded palms in air
I only know I cannot drift
Beyond His love and care

—J. G. WHITTIER.

A great interpreter of life ought not himself to need interpretation.
—VISCOUNT MORLEY

Truth is as impossible to be soiled by any outward touch as the sunbeam.—MILTON.

The Old "Vic"

Frank M. Kelley

Other days, other interests. Without argument, it is conceded the youngster of today gets as big a thrill of anticipation waiting in line outside a local movie theatre for a chance to see his favorite star as the boys of fifty years ago enjoyed while waiting for the gallery doors of the old Victoria Theatre to swing open and enable him to reach the galleries from which he could look down onto the stage from a swell vantage point and get his fill of tense melodrama and wholesome, if sometimes overripe comedy.

The old Victoria Theatre was on the southwest corner of Douglas and View Streets. The building still stands there. The main entrance was just about where the View Street entrance of Spencer's store is now located, while the gallery entrance was just a little below it in an alley between the three-story building and the old Driard Hotel, Victoria's famous nineteenth-century hostelry.

Waiting impatiently for the rush "heavenward," it was always a bit of interest to those in line, especially when the gallery door was slow in opening, to watch the arrival of carriages with their loads of opera-cloaked and hatted evening-dressed ladies and gentlemen. There was no paving in those days, so all conveyances drew up close to the curb and the occupants stepped out under a porte-cochere, the ladies gathering the trains of their dresses skillfully, even though occasionally the way was carpeted, and tripped hurriedly out of sight into the foyer.

As originally finished, the old Victoria Theatre was modeled on Old Country playhouse lines. There was the pit, and round it in semi-circular form from the proscenium boxes were the stalls, curtained alcove recesses, behind which was a sort of promenade, where one could smoke a cigarette between the acts. Extending over the stalls in horseshoe fashion was the parquette or dress circle, while above all was the "gods," the habitat on show nights of a motley cross-section of Victoria from the small boy to the grey-bearded lover of the play able to dig up a quarter for an evening's adoration in a temple of Thespis.

BY THE LAKE OF COMO

The front of the stage itself, always a centre of attraction because of the artistically-executed proscenium arch, grand draperies which framed in part a finely-conceived curtain, revealed when the orchestra members took their places, and the dark wine-colored outer curtain rolled up. Done by a famous scene-painter, the scene depicted the glamorous speech of Claude Melnotte to Pauline in Bulwer Lytton's "Lady of Lyons." It was the Peasant's palace by the Lake of Como, "lifting to eternal Summer its marble walls from out a glossy bower of coolest foliage musical with birds."

Then there was the great sparkling centre-piece hanging from the centre of the ceiling, a chandelier of festooned crystals all glistening variously as the gas light shone through them. For that was before electric lights, the little Edison incandescents with their fragile bamboo filaments, became the vogue. Lighting up was quite an event and got the gallery audience keyed up a bit as a stage-hand, bearing a lighted taper, crossed the front of the stage and set the jets of the footlight aflame, the occurrence generally eliciting long-drawn "ah's" from the "gods."

Modernizing it—always a shame I thought—the stalls and the heavy-draped boxes were done away with. John Cort, who had been operating a variety theatre on the corner of Yates and Douglas, where the Bank of Montreal is now, leased the premises, made the alterations and began to book some of the foremost traveling shows hailing from the big centres of the United States and Europe.

Victoria proved to be a good show town in the succeeding years and frequently companies played at the Vic for a week, sometimes longer. There was great variety too for John Cort, who later went to New York and established himself as well as succeeding managers catered to every entertainment taste. Among the artists appearing at the Vic were the greatest in the profession. There were no grand opera companies on the road—these didn't have to travel—but there were fair presentations of the music classics by well-balanced companies, even though there were no greats in the leading roles like the de Reskes, Plancon and Calve. Some of the great did appear, however, in off seasons in concert programmes.

SOME FAMOUS THEATRE FOLK

For a couple of decades anyway Victorians enjoyed the better fare in light and comic opera, burlesque, comedy, drama, minstrelsy and band music. Famous folk of the theatre who visited Victoria from time to time included Mrs. John Drew, Maude Adams, Maxine Elliott, Minnie Maddern, Rosina Vokes, Fanny Davenport, Julia Marlowe, Mrs. Bower, John Drew, Richard Mansfield, Nat Goodwin, Otis Skinner, William Gillette, Forbes Robertson and Alexander Salvini to mention only a few.

Minstrelsy was at its best then, too, and the troupes paraded through the streets and filled the old theatre. John Philip Sousa and Patrick S. Gilmore brought their [illegible] while pugilists like John L. Sullivan, Bob Fitzsimmons and Jim Corbett turned actors, showed something of their sparring abilities in dramatic vehicles written especially for them. Old Peter Jackson playing Uncle Tom, was also a favorite. The old negro fighter lived here for a time too.

Sullivan was always sure of a good house as he was a clever showman and capitalized all the publicity he could get, good or bad. Playing on one of his visits in "Honest Hearts and Willing Hands," his sparring partner, Jack Ashton, managed to get into a row with a gallery habitue while the crowd was waiting for the door to open. Ashton and Sullivan, the former in the lead, came out of the Driard bar, which opened on the gallery alley, and started pushing the crowd about in order to reach the street. One of the crowd, resenting the treatment, said something about no-good prize fighters, and was hit pretty hard by Ashton, who had to appear in police court next morning, besides having to listen to rounds of really-meant cheers from the gallery when Sullivan floored him (he was the villain of the piece) in a stage combat that evening.

Victoria had plenty of musically-talented amateurs in those days, too. Finished performances of Gilbert and Sullivan's masterpieces and others testified to their histrionic and operatic abilities, while some of the most clever minstrel performances were those arranged by the late J. M. Finn, bandmaster of the old Fifth Regiment Band, himself a former minstrel. The young men taking part in those particular shows were particularly good. Some I can recall included George, Bobbie and Ernest Powell, Harry Austin, Harry Howard, Frank and Billy Higgins, Pete Lampman, Phil Austin and Sam Shultz.

Letters to the Editor

No letter to the editor will be inserted except over the proper signature and address of the writer. This rule admits of no exception. No letter should exceed 300 words in length. Unsolicited correspondence cannot be returned.

GHOST DOG?

Sir—The letter under the above caption in your issue of the 23rd inst raises one of those questions which, even in the present stage of psychical investigation, still leaves one guessing.

Dogs, horses, too, for that matter, are undoubtedly psychic in the sense of being particularly sensitive to impacts of the unseen, after the manner of Balaam's ass. Well authenticated instances of this are sufficiently numerous to leave no room for reasonable doubt that these animals are possessed of a perceptive faculty denied most humans.

This, though, is beside the question put by your correspondent. What was seen, seems to have been one of those recurrent phantoms or appearances, not entirely rare; an etheric photograph or reproduction of an incident in some undated past. The recurrence of the phenomenon might be more satisfactorily accounted for, if one knew the circumstances under which the dog crossed that particular path in the first instance and whether a hedge existed then.

In Calgary there is, or was, a similar phenomenon. A dog was known to "haunt" an old house on the outskirts of the city where, in the frontier days, out on the bald Prairie, a murder was committed. What particular part this dog played in the old-time tragedy is not known, or has been forgotten. But the dog's wraith, heard though never seen, certainly used periodically to "revisit the glimpses of the moon" and may be doing it yet. It would, however, be too great an assumption to ascribe to that ghost-dog the qualities exhibited by Hamlet's royal father, for ghost-dogs seem never to bark, only silently range their one-time earthly rounds.

Similar recurrences of past happenings registered by sound alone, reproduced acoustically by some process of radio-activity, are sufficiently common to give color at least to the old saying about walls having ears.

If, therefore, the attributes of ghostliness are not confined to the physical but appertain equally to the reiteration of anything so intangible as sound, the popular idea of ghosts as being disembodied spirit, is one that can be accepted only with considerable reserve.

ARTHUR WARREN
British Empire Club, Victoria, B.C., April 24 1944.

GHOST DOG?

Sir—In answer to Mr. de Kusela's letter in The Sunday Colonist. There are many well authenticated accounts of "ghost dogs" in England. The gytrash of the Yorkshire moors, believed to appear before misfortune, is dreaded by people living even in this material age.

One of the best known stories is that told by John Wesley himself that he was protected by a dog which appeared from nowhere and disappeared when the danger was over. The footpad lying in wait also saw the dog and so did not attack Mr. Wesley.

I have myself seen a dog that wasn't there, but the story is too long for this column.

As to dogs being psychic, that also is beyond doubt, but as in people their powers of second sight differ. There was a room in our old house in England that our dog would not enter, while on the other hand I knew of a farm dog who utterly ignored a "revenant" which the family saw very frequently.

I am not a spiritualist nor psychic, nor do I try to look beyond; but I have come across many things that cannot be explained away and in some things dogs have a keener perception than we humans.

L. F. HEYWOOD
P.O. Box 405, Victoria, B.C., April 24 1944.

GHOST DOG?

Sir—In last Sunday's issue of The Colonist is a letter entitled "A Ghost Dog?"

Your correspondent may be interested in the following list of notable people who believed in a future state for animals. The information is contained in an article written some years ago by Horatio Bottomley, M.P., and published in The Sunday Illustrated News.

The list includes Byron, Shelley, Southey, Cowper, Keble and Pope; Luther, Wesley, Kingsley and Dean Stanley, with a host of others. Mr. Bottomley says:

"The belief in a future state for animals is a recognized article of faith in the East (whence come all religions), the Buddhists and the Theosophists having a very definite theory as to the various qualities of soul, or Kharma, which are evolved in the different grades of existence. . . . The early Greek philosophers were practically unanimous on the subject."

Bishop Butler tells us that "we cannot find anything throughout the whole analogy of nature to afford us even the slightest presumption that animals ever lose their living powers."

The writer is indebted to The Open Door National Anti-Vivisection and Animal magazine of New York, which republished Mr. Bottomley's article some years ago by courtesy of The Sunday Illustrated News.

K. E. MORTON
R.R. 1, Sidney, B.C., April 25, 1944.

Valid Ration Coupons

Tea or Coffee—Nos. 14 to 29, spares E1 to E6, and Nos. 30 and 31 in new book.
Sugar—Nos. 14 to 31.
Preserves—Nos. D1 to D18
Butter—Nos. 54 to 56.

Tides at Victoria

APRIL

Time of tides (Pacific Standard time) at Victoria, B.C., for the month of April, 1944.

Date	Time H.M.	Ht Ft.	Time H.M.	Ht Ft.	Time H.M.	Ht Ft.	Time H.M.	Ht Ft.
1	1 13	7.9	....		....		12 00	6.0
2	2 03	8.0					17 04	5.5
3	3 39	8.0	6 53	6.6	16 17	6.2	17 50	3.2
4	2 50	7.8	7 40	6.4	11 33	6.4	13 43	2.4
5	2 24	7.8	7 33	6.2	12 30	6.6	12 23	2.6
6	3 16	7.6	8 10	6.4	12 30	6.6	18 50	3.0
7	3 20	7.6	8 41	6.6	14 06	6.0	20 33	4.2
8	3 43	7.7	9 00	6.1	14 55	7.0	21 04	4.8
9	3 04	7.8	8 43	6.6	15 40	7.0	21 35	2.2
10	2 37	7.8	10 10	6.1	16 42	6.0	22 06	5.0
11	2 49	7.8	11 00	3.0	17 50	6.0	22 40	2.4
12	4 06	8.0	11 44	2.4	21 23	7.0	23 12	8.2
13	5 32	8.1	12 34	2.1	22 40	7.4	23 40	7.8
14	3 56	8.6	12 32	1.0	22 54	7.3		
15	6 23	7.8	4 20	6.4	14 10	1.0		
16	0 38	7.6	1 46	7.5	5 00	6.6	15 15	8.0
17	1 00	7.6	5 50	7.4	0 10	7.1	16 17	8.2
18	0 05	7.5	6 30	6.7	0 54	7.1	17 18	6.0
19	0 46	7.6	5 36	6.0	11 26	7.1	18 16	6.1
20	0 59	7.6	7 00	4.0	12 41	7.1	19 05	2.4
21	1 25	6.1	7 53	0.1	12 43	7.1	19 33	4.2
22	1 35	6.2	8 27	2.6	14 55	7.2	20 20	4.6
23	5 25	6.4	9 20	6.0	16 00	7.2	21 31	3.8
24	6 00	6.6	10 06	1.6	16 30	7.2	22 05	6.1
25	2 34	5.4	10 51	1.4	20 07	7.6	23 24	6.0
26	2 40	6.2	11 40	1.4	21 17	7.6	23 47	7.2
27	3 51	6.2	12 30	1.0	22 17	6.0		
28	5 07	7.6	6 16	7.7	13 20	1.6	22 00	6.1
29					14 11	7.2	22 58	0.1
30					15 05	2.6		

The time used is Pacific Standard for the 120th Meridian west. It is counted from 0 to 24 hours from midnight to midnight. The figures for height serve to distinguish high water from low water. Where blanks occur in the table, the tide rises or falls continuously during two successive tidal periods without turning.

To find the depth of water on the sill of the Esquimalt Drydock at any tide, add 30 feet to the height of high water as above given.

ALL VOLUNTEERS

India's soldiers, sailors and airmen all have joined the services voluntarily.

Meet your friends at Flower Show tomorrow afternoon, Crystal Garden.

Observation Car

By G.B.

Basil, a member of the R.C.A.F. on leave, happened to be strolling along a quiet street in Oak Bay early in the morning when he noticed a chimney on fire. He ran to the house, banged loudly on the door, and finally awakened the mistress of the mansion. "What on earth is the matter with you?" she yawned. "Your chimney is on fire!" Basil bellowed. "Oh, is it?" she remarked. Basil brushed past her, shouted for a telephone book, and dialed the fire department. Continuing his investigation, he noticed the kitchen stove pipe was red-hot. He then unearthed a bucket, filled it at the kitchen sink, and scrambled up the roof to pour it down the chimney. By the time the firemen arrived, Basil almost had the fire under control. . . . A member of the R.C.N. arrived home unexpectedly on leave and after an exchange of greetings, his wife dashed to the cellar to secure some onions to produce a delicious stew for her seafarer. In her excitement she picked up an assortment of daffodil and gladioli bulbs, peeled them, and dropped them in the pot. At dinner-time her husband took a few mouthfuls of the concoction and remarked: "I remember reading a restaurant sign in a small port. It said: 'Why be poisoned at home? Eat here.'" . . . Patrolmen employed on the police force at Honolulu receive from $235 to $285 per month. . . . From a young soldier in Italy: "One night we were awakened by a terrific noise. 'Is that thunder or bombs?' our sergeant asked. 'Bombs,' I replied. 'Thank goodness, I thought we were going to have more rain,' he replied."

CHESTERFIELD, England (CP)—Fourteen-year-old Denis Martin was blown to pieces when a bomb he found exploded while he was playing with it in the home of his grandparents, who were injured. The boy found the bomb on the moors.

TWENTY-FIVE YEARS AGO

(From The Daily Colonist of April 27, 1919)

Addition to Observatory Staff—A further addition to the staff at the Dominion Astrophysical Observatory, Victoria, has been made during the last few days by the arrival here from Ottawa of W. E. Harper, M.A., who has already assumed his duties as astronomer and chief assistant to Dr. J. S. Plaskett, director of the Observatory.

FIFTY YEARS AGO

(From The Daily Colonist of April 27, 1894)

Court of Revision—The court of revision for the purpose of hearing and determining all complaints against the assessment of 1894 as made by the assessor of the city of Victoria will be held at the City Hall on Wednesday at 10 o'clock in the morning.

SEVENTY-FIVE YEARS AGO

(From The Daily British Colonist of April 27, 1869)

Arrivals—On Sunday the bark Macedon, Capt. Somerville, anchored in the Outer Harbor, and shortly afterward was taken in tow for Burrard Inlet. Yesterday morning the ship Ann Mary, Capt. McPun, arrived in the Outer Harbor. She is likewise bound for Burrard Inlet.

BUY BONDS

PUT VICTORY FIRST
"SALADA"
TEA

CHEMISTRY SERVES CANADA

FIRE-POWER

(The word is probably not in your dictionary)

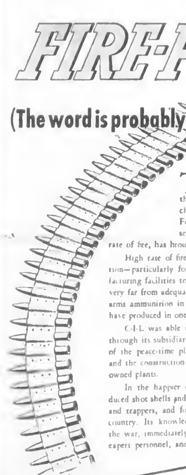

THE word "Fire-Power" occurs frequently in war news and articles. Roughly it means the volume of ammunition which can be discharged in a given time by a unit of the Armed Forces. The wide modern use of automatic, and semi-automatic weapons, with their very high rate of fire, has brought this term into common usage.

High rate of fire demands vastly increased supplies of ammunition—particularly for small arms. At the start of this war, manufacturing facilities to meet Canada's part of this great demand were very far from adequate. Yet, today, Canada can turn out more small arms ammunition in one working day than pre-war facilities could have produced in one month.

C-I-L was able to make possible a great part of this increase, through its subsidiary, Defence Industries Limited*, by the extension of the peace-time plant of the "Dominion" Ammunition Division and the construction and operation of three great new Government-owned plants.

In the happier days of peace, "Dominion" Ammunition produced shot shells and metallic cartridges for sporting use, for hunters and trappers, and for the R.C.M.P., and the police forces of the country. Its knowledge and techniques were, at the outbreak of the war, immediately made available to the Government, including expert personnel, and machinery and equipment originally designed for peace-time production. Not only did the increased output call for greatly increased production facilities, but also for the training of a veritable army of workers.

Canada's great achievement in meeting the unprecedented demand for small arms ammunition, in which "Dominion" Ammunition Division has played its part, is another example of how C-I-L serves Canada.

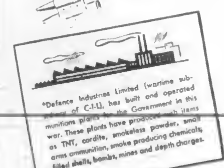

C-I-L

CANADIAN INDUSTRIES LIMITED

Congress of Labor Protests Health Insurance Financing

OTTAWA, April 26 (CP) — Proposed financing of a national health insurance plan as outlined in a draft bill now being examined represents "a flagrant violation" of the principle of the ability to pay, said a Canadian Congress of Labor brief today distributed to members of the Commons Social Security Committee which has been examining the draft bill.

"The flat rate contribution of $12 per adult is simply a head tax, perhaps the most objectionable type of tax there is, and certainly one that has no relation at all to the ability to pay," said the brief.

"The flat-percentage income tax of 3 per cent for single persons and 5 per cent for married persons is almost equally objectionable, especially in view of the maximum limit of $30 for single persons and $50 for married persons.

"Both forms of contribution would bear very heavily on those in the low income groups and hardly at all on the well-to-do. They would be particularly burdensome for those in the low income groups who have large families; precisely those to whom the Government, by its projected family allowance legislation, is proposing to make special grants, presumably because of special need."

The brief was distributed after J. W. Fulton, of the Christian Science Committee on Publications, Toronto, appeared before the committee to support a suggestion that the draft bill include a provision to protect Christian Scientists against compulsory acceptance of medical or surgical ministrations of treatment. He also urged that treatment by Christian Science healers, after a medical diagnosis, be recognized for payment to healers under the provisions of the bill.

Hon. Cyrus MacMillan (Lib., Queens), chairman, held the committee should not discuss methods of medical treatment in open session.

Arthur Slaght (Lib., Parry Sound) said the right should be left to the provinces to decide whether Christian Science healers might receive benefits under the Health Insurance Act. Such decision should be in the hands of Provincial Cabinets, not provincial health commissions.

The C.C.L. brief contended "the only equitable method of financing health insurance or health services is by taxation based on ability to pay," said the brief.

The Canadian Association of Social Workers, in a brief presented to the committee, said it favored a national scheme of health insurance, with changes in the proposed bill involving public health grants to the provinces on the basis of need, modification of the proposed rates of contribution, simpler administrative machinery, the inclusion of a programme for the crippled, and the provision of disability benefits.

Honor Roll Ceremony Is Set for Saturday

The first official honor roll unveiling ceremony to take place in British Columbia will be performed at Victoria High School on Saturday night at 9.30 o'clock.

This honor roll contains the names of close to 400 members of the Provincial Drama Association of British Columbia who are wearing the King's uniform in one of the three services.

The Lieutenant-Governor and Mrs. Woodward have consented to be present, as have also Mayor McGavin and members of the City Council. High-ranking officers of the navy, army and air force will be in attendance, together with members of the Legislature and heads of the various departments of the Provincial Government. Captain F. H. Wheatley, M.C., M.M., Pacific Command Headquarters, will unveil the honor roll.

On the platform will be members of the three armed services, and the Esquimalt Garrison Band, under the direction of Bandmaster Bowers, will play selections during the evening.

Spring Flower Show

Tomorrow at 2 o'clock doors of the south hall of the Crystal Garden will be thrown open upon a galaxy of Nature's color on the occasion of the Victoria Horticultural Society Spring Flower Show.

Tulips, the harbingers of Spring, will be predominant, and some of the finest new varieties will be displayed.

Not only will the show be open to the public all day, but on Saturday until 9.15 o'clock when most of the flowers will be sold at auction to the highest bidders.

NEWSPAPERMAN PASSES

Charles D. Smith, a member of The Colonist editorial staff for four years, passed away at the home of his sister in London, England, according to word received yesterday. The late Mr. Smith left Victoria in 1929. In addition to his sister he is survived by a son.

Meet your friends at Flower Show tomorrow afternoon, Crystal Garden. ...

Greater Victoria Air Cadet Wing

Wing drill, fall in on west field at 18.15 hours, Friday. Squadrons will fall in on squadron markers. Dress, uniform with greatcoats. Orderly officer, P.O. E. Forster, No. 183 Sqdn.; orderly sergeant, A.C. Sgt. B. Skillings, No. 183 Sqdn.; orderly corporal, A.C. Cpl. P. Thompson, No. 183 Sqdn.

Appeal Court

Victoria Sittings

The court yesterday was wholly occupied with judgments and motions, and adjourned to May 1, when two appeals will be heard.

Judgments in the Vancouver appeals of Wilson vs. Wilson and Levi vs. McDougall were rendered. The appeal being allowed in the first, and dismissed as to the second.

The court dismissed the appeal in Rex vs. Earl Kitchener Stewart. The defendant appealed from his conviction for failing to report for military training claiming exemption as a minister of the gospel in a religious denomination, namely, Jehovah's Witnesses, and the appeal was heard on April 11, 12 and 13. This case attracted great interest amongst Stewart's followers on the Mainland, and a large number were present in court when judgment was rendered.

The court allowed the appeal as to sentence in Rex vs. Kathleen Mary Mackie, which was reserved last Monday in so far as her imprisonment term of fifteen months was reduced to the term of imprisonment already served, and, in addition, a fine of $250, or in default of payment a further two months' hard labor.

In Rex vs. Woods the appeal was traversed to Vancouver.

Joseph McKenna on behalf of the defendant was granted leave to appeal in Rex vs. Long and the appeal was set as second on the list for May 1.

In Attorney-General of Canada vs. Western Higbie & Albion Investments, Limited, wherein the court granted leave to the Attorney-General of Canada to appeal to the Supreme Court of Canada, the court yesterday directed that the costs of the appellants of the trial and of the appeal will follow the event.

Peremptory list: Bruce et al vs. Baker et al., Rex vs. Long.

Visiting Radio Stars at Naval Bond Rally

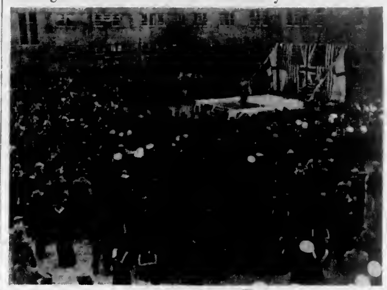

THREE thousand men and women of H.M.C.S. Givenchy and H.M.C.S. Naden and their relatives and friends were entertained briefly at a Victory Bond rally by Jack Benny and his radio troupe yesterday morning. The dockyard setting reminded the radio star of his own experiences in the American Navy during the last war, he said, and he is here seen explaining that "the crow's nest is the obvious place in which to look for eggs." The party was received by Capt. G. B. German, R.C.N., N.O.I.C. Rochester, gracious like all members of the party to autograph hunters, is seen in the bottom picture obliging Muriel Gould, W.R.C.N.S., of Okotoks, Alta., with his signature.

REAL ESTATE BOARD

Andrew Whyte, Edmonton, regional vice-president for Western Canada, of the Canadian National Real Estate Association, will speak to members of the Real Estate Board at their Friday luncheon. He will discuss matters of interest to brokers and real estate men.

Loses Son Overseas

Word that her son, Air Gunner Peter Kenneth Campbell, had been killed on active service overseas on Monday, was received yesterday by a Victoria war worker, Mrs. P. R. Campbell, 1050 Falmouth Road.

Mrs. Campbell's husband was killed two years ago in an automobile accident on the Malahat.

Sergeant Campbell, who was 21, was born and educated here. He was widely known. He enlisted in the Royal Canadian Air Force two years ago.

While he served in the air force, his mother, sister and aunt have been engaged in war service at home as employees at the V.M.D. shipyards. Mrs. Campbell is working in the foundry and his sister, Patricia, is in the plate shop. Miss Campbell is a member of the Victoria Girls' Drill Team. Mrs. G. W. Freer, 3801 Quadra Street, is his aunt.

Always the unExpected at Eddy's

and this time it's actually All Wool Pullovers. Just another reminder that the lady who wants to know "What's What" should always keep an eye on this "modern store for the modern woman."

ALL WOOL "PULLOVERS"

Long sleeves, in lovely shades of Green, Red, Blue and Rose. Sizes 32 to 40. NO PHONE ORDERS, PLEASE. Eddy's regular price for these is $2.95, but today, Friday and Saturday (or until they are all gone) the amazing price is only ... **$1.95**

DRESSES SUITS — Another lot of all the latest styles in every price group in all the many popular shades of LILAC and VIOLET

KIDDIES' COATS and BONNETS — The cutest little things you ever saw. Beautifully made of fine Tweeds and off-white fabric. Just like Mother's. Some with neat little velvet collars. Berets and Bonnets to match.

Eddy's — Modern Store for the Modern Woman — 1661 DOUGLAS — Opposite "The Bay" — BUT of course BUY your BOND FIRST!

NEW METHOD Laundries G.8166 DOING A BIG JOB—WELL

Quality MEATS — STUART'S MEAT MARKET — 1402 DOUGLAS ST. E 9213

DIGGON-HIBBEN LTD — Mother's Day MAY 14th — and we're ready with lovely cards and lots of wonderful gifts

Do it that very moment!
Don't put it off, don't wait.
What's the use of doing a kindness
If you do it a day too late?
—Kingsley.

DIGGON'S 1200 BLOCK - GOVT. ST.

INSURANCE The Best PROTECTION For You and Yours — Store COAL Now! — ROSE FUEL CO. PHONE E-1185

SLACKS — Well-Tailored Slacks in Alpine and Flannel. Sizes 12 to 40. $3.50 to $4.95 — DICK'S DRESS SHOPPE, 1324 Douglas, Phone E 7552

Brand's Pedigreed Seeds — SEEDS THAT ARE "BRED" NOT "JUST GROWN" — OUR SEED CATALOGUE AND GARDEN GUIDE Is Free for the Asking — Write or Phone — JAMES BRAND & Co., Ltd., 742-750 ROWE ST., MArine 2003, VANCOUVER, B.C.

STOCKERS SECURITY STORAGE LTD. — VICTORIA'S FINEST FURNITURE WAREHOUSE — MOVING - PACKING — PHONE G 3181

EYES... ON THE PACIFIC

TWO kinds of eyes scan Canada's North Pacific. One, those of the Navy, for signs of enemy action; the other, the eyes of the fisherman, for vital food of war. For this is the corridor down which pass great schools of silver salmon—richest of all the world's ocean prizes.

The Pacific Coast fishing industry is breaking all records. During the past three years of war it has shipped eight million cases of canned salmon and herring to Britain . . . the greatest movement of seafood ever to leave Canada's shores.

Two kinds of eyes are on the North Pacific . . . our future depends upon both.

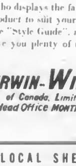

CLOVER LEAF Seafoods — BRITISH COLUMBIA PACKERS LIMITED, Vancouver - Canada

BUY VICTORY BONDS

S.W.P. COVERS THE EARTH

"GOOD PAINT costs so little-"

WHEN you decide to paint, after all the cost of the paint itself is not a big item, so you naturally want the best. You want paint that will protect and give you permanence of colour.

Many years of careful research, constant experiments with new developments and a rigid determination to provide the public with long lasting protection and fast colours means that Sherwin-Williams will serve you well.

Your safe plan is to buy Sherwin-Williams. Then you know that you get the finest that the market provides. Paint that goes on easily, covers well, gives long protection and colours that last.

Look for the dealer who displays the famous "cover the earth" sign. He has the right product to suit your purpose. And he will be glad to lend you the "Style Guide", a volume of large colour illustrations to give you plenty of ideas on redecorating.

THE SHERWIN-WILLIAMS CO. of Canada, Limited, Head Office MONTREAL

CONSULT YOUR LOCAL SHERWIN-WILLIAMS DEALER

VICTORIA: McLennan McFeely & Prior Ltd., Government St. (Distributors) G 1111; Island Building Supply Co., 310 Fort Street, E mpire 9112; Ship Chandlers (McQuade's) Ltd., 1214 Wharf Street, E mpire 1141; Charles E. Turner & Sons, 900 Burnside Road, G arden 3122

OTHER LOWER ISLAND DEALERS: Bazan Bay—Bazan Bay Cash Store; Beaver Point—W. B. Catterson; Brentwood Bay—Brentwood Bay Store Ltd.; Chemainus—Clarke & Son; Coombs—Forest Baker; Crofton—J. B. Duke; Duncan—Hudson's Hardware Co.; Fulford Harbor—W. D. Patterson; Ganges—Salt Spring Island Trading Co. Ltd.; Ladysmith—Knights Ltd.; Langford—J. C. Nimmo; Metchosin—Metchosin General Store; Nanaimo—Walls & Bradshaw; Pender Island—A. & W. Corbett & Sons; Shawnigan Lake—Rithet & Fraser; Sidney—Mitchell & Anderson Lumber Co. Ltd.; Sooke—Sooke Supply Store

Social and Personal

The Social Department
Telephone Is E 3311

Mrs A Boyd is in Vancouver a guest at the Hotel Vancouver.

• • •

Mrs. H. R Drummond Hay will shortly be the guest of her parents, Sir George and Lady Bury, Vancouver.

• • •

Miss Jane Ramsey, who has been spending the Winter at the Empress Hotel, left Wednesday for her home in Montreal.

• • •

Mrs L. W Herchmer, who spent the Winter in Victoria, has left for Savary Island, where she will spend the Summer with her daughter, Mrs H J. Rickard.

• • •

Miss C. Letterman flew to Vancouver on Wednesday, en route to New York, and later will go to Quebec She has been spending some time at the Empress Hotel

• • •

Mr and Mrs. R S Waldie and Mr and Mrs. H. T Jaffray of Toronto, will spend until Sunday in Victoria and will leave Vancouver on Wednesday for their homes in the East

• • •

Mrs Bruce Lorimer will leave next week for Montreal, where she will join her husband, Lieutenant Bruce Lorimer, R.C.N.V.R. Mrs Lorimer has been the guest of her parents, Mr and Mrs C W Lundy, Transit Road

• • •

Miss Frances James, well-known Canadian soprano, of Toronto, will arrive in Victoria on Tuesday and will be the guest of Miss Mary Campbell, 1029 Linden Avenue. While in Vancouver on a tour of the West, Miss James is fulfilling several engagements with CBR.

• • •

Guests registering at the Empress Hotel on Wednesday included Mr and Mrs. P Ward, Winnipeg, Miss M S Boyd, Edmonton, Mr and Mrs G E P. Scott, Vancouver; Mrs. E E. Lord, Regina Mrs J B Dawson and Mrs J Dawson, both of Toronto; Mrs W E Alexander, Hamilton; Miss H Kelpie Edmonton; Mr. and Mrs. J J McHall, London, Ont ; Mr and Mrs S G Amero, London, Ont ; Mrs G. A Hambly, Toronto, and Miss E Blackwell, Toronto

• • •

Subaltern Enid McAdam, A.T.S., only daughter of the Agent-General for British Columbia and Mrs. W A McAdam, of London, England, formerly of Victoria was the recent guest of her aunt, Miss M McAdam, Fort Street. Miss McAdam is an officer in charge of A T S in Washington, D.C, and is visiting friends at her birthplace, Duncan, V.I., prior to returning to the United States capital. She was the first A.T.S. member to arrive in Canada to take over administrative work in July, 1943. She enlisted four months prior to the outbreak of war Upon arrival in Canada she assumed command of A.T.S. recruits from Barbados and Trinidad and took them through training side by side with the C W A C, after which they joined the British army staff in Washington, D.C.

Women's Canadian Club executive committee entertained at tea on Wednesday when Miss Mary Etta Macpherson speaker, was guest of honor Presiding at the tea table were Mrs. William Ellis and Mrs. Norman Cook Others present were Mrs F J Aldous (president) ,Mrs. Jack Barraclough, Mrs Stanley Moore, Mrs Gordon Cameron, Mrs Donald McAdie, Mrs. Allan Campbell, Mrs Kenneth Drury, Mrs. Harry Lasenby, Mrs Bruce Hutchison, Mrs M Morrison, Mrs Peter McNaughton, Mrs Philip Ellis, Mrs A. H. Hackleff, Mrs J Lane, Mrs A. E Trimble, Mrs J I Mutter, Miss Eugenie Perry, Mrs H. Landman, Mrs A L Fraser Mrs G H Kingham, Mrs T Grant, Mrs. A V. Clark, Mrs F A Willis, Mrs. G S Ferguson, Mrs Harold Campbell, Mrs A H Knowles, Miss A. Long, Mrs Frank Paterson, Mrs A Todd Mrs. W E. Rayfuse, Mrs F T. C Wickett, Mrs K Rippengale, Mrs T O. Clark, Mrs F. West, Mrs. G. Murphy, Mrs W D C Topley (Ottawa), Mrs. C W Sanders and Mrs W H. Yardley.

Lt.-Gov. and Mrs. W. C. Woodward Hosts to Jack Benny Troupe

—By Staff Photographer.

His Honor the Lieutenant-Governor and Mrs W C Woodward were luncheon hosts on Wednesday at Government House when Jack Benny, and his wife, Mary Livingstone, and the Jack Benny troupe, also committee conveners of the Sixth Victory Loan were their guests Shown in the picture above, seated from left to right are Jack Benny, Mrs. W O. Woodward, Hon. Lt.-Gov. W C Woodward and Mary Livingstone (Mrs. Benny); standing, Don Wilson, Miss Ruth MacLean, Rochester, Phil Harris, Lt.-Cmdr Hew Paterson, R C N V R., A.D.C. to His Honor and Capt. J. O Cromack, private secretary. Decorations in the drawing-room of Government House were exceptionally lovely, with huge hydrangeas marking the four corners of the room, and branches of flowering blossom set in the window alcove, while a graceful bowl of Clara Butt tulips centred the mantelpiece Calla lilies, jonquils and bluebells added to the charming effect In the dining-room place cards were a decided feature of the table, each guest receiving a "wooly" lapel ornament representing a miniature serviceman The table was effectively arranged with a color scheme of red, white and blue, carried out in Spring flowers, in three crystal bowls, separated by crystal candelabra, two double and two single, containing white tapers.

Young People's Organizations

METROPOLITAN Y.P.U.

Bert Geary, who chose as his topic "Radio Pioneering" was winner in the annual public speaking contest of the Metropolitan Young People's Union, held Tuesday evening Judges were Mrs. D A Girvin and Dr A E Whitehouse, and the former presented the Metropolitan Church Board Trophy to the successful contestant Other speakers and their subjects were Miss Alice Pirie, "The White Cliffs"; Eastman McGee, "Canada's Timber"; Dick Johnson, "No Help Wanted," and Leonard Wilson, "War Could Not Have Been Averted" Miss Grace Adams conducted the opening devotional, and a collection was taken in aid of the missions project Contributing to the musical programme were Miss Dorothy Griffith and Sgt Stanley James with Miss Beth Walker as accompanist Ted Ayliffe led a singsong and refreshments were served by Miss Mary Neilson, Miss Bette Merr and Graham James Miss Ella Marr, president, was chairman for the programme, which closed with the singing of "Abide With Me" On Tuesday at 8 o'clock the union will attend the public speaking contest of the Vancouver Island Presbytery Y P U which will be held in the schoolroom of Metropolitan Church. Miss Alice Pirie Dick Johnson and Bert Geary will represent Metropolitan Y P U in this competition, which includes entrants from various local unions. Bowling is scheduled for Friday at 7 30 p m at Gibson's Bowladrome (Yates Street).

CONCERT FRIDAY

The Elks concert party will give a concert at the Three Services Canteen on Broad Street on Friday evening at 8 o'clock.

Leaving for Vancouver on Saturday

MISS MIRIAM WALTERS GOULD

WHO, after over a year spent in Victoria as secretary in the Y W C A Travelers' Aid will leave on Saturday to take a new position with the Provincial Department of Social Welfare in Vancouver For many years Miss Gould has been connected with social welfare work in Eastern and Western Canada In her honor on Tuesday afternoon Mrs. H L Campbell Ryan [illegible] entertained at the tea hour when the guests included members of the Y W C A Travelers Aid and personnel committee of the Y W C A Members of the Soroptimist Club will entertain in her honor at a luncheon on Friday

Parent-Teacher Associations

McKENZIE AVENUE

Mr W H Warren spoke on Victory Gardens at meeting of McKenzie Avenue P.-T A It was decided to send a donation to the Solarium Dr Henrietta Anderson will address the next meeting to be held at the school on Monday, May 1, at 8 p.m A report on the convention will also be given by the delegate

"Molton Combe" to Have Guide Display

A garden party and Girl Guide display will be held at the home of Mr Curtis Sampson, Molton Combe Newport Avenue on June [illegible] Girl Guide Local Association it was announced at a meeting held on Tuesday Mrs Keith MacDougall presided at the meeting and read a report of the annual Provincial Girl Guide meeting held in Vancouver

Conveners appointed for the Girl Guide party and bridge tea were: Mrs George Lillie, tea arrangements Mrs A N Mouat and Mrs. O. Hamilton Harman, bridge and mah jong and Mrs D E Galloway, fish pond

Meet your friends at Flower Show tomorrow afternoon, Crystal Garden.

Ten per cent of radium's use is in making luminous coatings for clock handles, gun sights and military instruments

"Life in Britain Today" Depicted to Club Women

Miss Mary Etta Macpherson, managing editor of Chatelaine Magazine, drew a vivid word picture from personal experience which she entitled "Life in Britain Today," when she addressed the Women's Canadian Club, Wednesday afternoon, at the Empress Hotel. Mrs. F G. Aldous, president, was in the chair.

Miss Macpherson said she wished to relate "simple things," of life in Britain today, and she opened her remarks by drawing a comparison between the comforts of Canada and existing conditions for the housewives of Britain. On her return to this country, after spending some time in England and Scotland, Miss Macpherson telephoned an order to her grocer, including eggs, butter, a pound of pork sausages, which were delivered to her home. She told her audience that not only would it be impossible to order from a grocer, since the usual mode of shopping constitutes standing and waiting in a queue, but a dozen eggs would consist of a year's supply. Pork sausages are non-existent in the Old Country where British people laughingly refer to the substitute as "Bread in Battle Dress," the long tough imitation consisting of 25 per cent meat and 75 per cent soya bean and national flour used as a filler

CLOTHING COUPONS

Purchasing clothing in Canada requires time and patience, the speaker pointed out, while in England it necessitates also coupons. "All the British women wear is controlled by this second form of money," said Miss Macpherson, who related for two handkerchiefs the output is one coupon; for shoes, seven coupons; for a dress, from 11 to 12 coupons Linen comes under similar restrictions since it is classed as clothing fabric.

On one shopping expedition Miss Macpherson espied a tin of Canadian salmon Great was her delight But since this one pound Grade I tin cost 40 cents, and required 20 food points—her month's supply—so this housewife favored instead a tin of beans—for two points

Miss Macpherson told about families pooling their ration coupons, for larger families fared better under these restrictions than small households.

Government controls quality and price in utility lines of clothing, and while these are well cut and wearable, there is no variety. On the other hand, Miss Macpherson told of a Spring suit shown for sale, not under Government control, and in no way outstanding, and marked at 55 guineas (about $300)

"Shortage of consumer goods is manipulated by the speculator to make a nice thing out of the demand," she related, she had been offered a turkey for Christmas for $30 This she did not buy Other examples of speculators' gains were illustrated by a man buying and selling at profit a gross of combs when he coined 475 per cent due to shortage in that commodity

BLACKOUTS EXASPERATING

Blackouts are the most exasperating experience the women in Britain must contend with, Miss Macpherson was told by women overseas "Day after day these women must attend to blackouts This is the fifth year of the war, and for many houses this is now the third set of blackout curtains they have had to provide, and in many cases to sew themselves. The speaker pointed out how blackouts have changed the social life of people in Britain—shows commence at 5 p.m. and there is always the knowledge that the blackout will descend at twilight, and if it is not perfectly arranged a fine of £4 and £5 is very probable Buses make their last run at 10 or 10 30 p m

The speaker related that girls reaching 18, and not specializing in a medical course, leave school, and at once are registered for work When they are given a job, they become frozen in that particular job, unless they marry, and have a baby, or are found totally unsuited to that type of work.

These mothers, Miss Macpherson said, "are the mothers of the new privileged in Britain today. The children get priority!"

Schools have taken a keen interest in the children's health, and now supply a hot meal in the middle of the day; 1,000 calories for the price of five pence "It is an investment made in war, and the children have proved it well worthwhile," said Miss Macpherson

WAR HOMES FOR HOMELESS

Life in the tube stations and underground stations was related by Miss Macpherson, who vividly drew word pictures of those homeless Britishers who nightly registered with their air wardens, and took up their position beside the iron cots placed in the tube stations, those underground channels that proved such a refuge during "the blitz" At 6 o'clock the registrants would appear, and have their simple evening meal, as the thousands of city people brushed past them on their way to the trains; at 8 o'clock a social time was invented by these homeless citizens, and card games were arranged, and at last, when night descended their make-shift curtains shielded them from passers-by as they slept, as they have slept nightly since 1941

Miss Macpherson spoke briefly of her experiences in an air raid, stressing "the freak selection of victims that is so horrifying"

She told of Britain's preparation to feed occupied Europe when occupied by the Allies Acres and acres of biscuits were shown in the world's largest biscuit factory, and she extolled the splendid work of the Canadian sailors, troops and airmen

"Canada is gaining greatly internationally through our fine men in the services," said Miss Macpherson, who also spoke highly of Canada's "medical services, which are superb"

Introduced by Mrs F G Aldous, the speaker was cordially thanked by Mrs Kenneth Drury

Two solos and encore were given by Mr. J Oatman, whose accompaniments were played by Mrs G A McCurdy

Special Catholic Service for Nurses

Baccalaureate service for the graduating class of St Joseph's Hospital will be held Sunday evening at 7 30 p m at St Andrew's Cathedral, when His Excellency Bishop John Cody will deliver an address and the Sisters' Choir of St Ann's and St Joseph's will sing

The graduating class and a number of alumnae will attend the service in uniform

Commencement exercises for this year's graduating class of St Joseph's Hospital will be held at the Royal Victoria Theatre, Tuesday evening, May 2, at 8:15 Invitations are now being issued

Flat-Top Dance Set

An aircraft carrier will sponsor a naval dance to be held at the Shrine Hall on View Street from 8 o'clock until midnight tomorrow night Members of women's uniformed branches have been invited to participate

It takes about five tons of coal to make a ton of synthetic gasoline.

Honors for Brides-Elect

In honor of Miss Laura Hall, who is to be married in May, Mrs. W Crossley and Mrs L Hill entertained at a miscellaneous shower at the former's home, 3084 Carroll Street The party took the form of a treasure hunt The guests included Mrs. L. de la Mothe, Mrs D Cook Mrs J Abbott Mrs F Paswell, Mrs P. Stevens, Mrs J Billington Mrs W. Gibbs Mr L Bradley and Mrs W Jaffray

SPRING DRESSES
For the Larger Women
$8.95 to $29.50
Plume Shop, Ltd.
747 YATES ST.

Piccadilly SHOPPE
DIRECT from ENGLAND
ENJOY THE LUXURY OF SMART NEW CLOTHES
COATS • SUITS
SWEATERS • DRESSES

FOR THOSE WANTING THE BEST
OAKBAY BEACH HOTEL
LUNCHES DINNERS
Hotel Taxi Always Available
Bus and Street Car Heads E 1171

MISS WAR WORKER CHOOSES BULOVA
17 Jewel Movement With Metal Bracelet to Match Case Priced at 29.75
"BUY BONDS RECKLESSLY"
ROSE'S LTD.
Jewelers - Opticians
1317 DOUGLAS ST E 6015

PRETTY . . . PRETTY . . .
they say of me in my year-old silk print, kept color-bright through three seasons of wear by the expert cleaning of
NU-WAY CLEANERS, LTD
1239 BROAD E 1424

M&M
FOR FINE CARPETS
Axminster Stair Carpet
Modern design carpets for smart stair coverage in a blended pattern of rose, rust, brown green, gold. 27 inches wide. A yard $2.95
AXMINSTER CARPET
For the stairs in your home Bright, attractive swirl design in terracotta 27 inches wide A yard $4.20
Carlton Axminster Body Carpet
Handsome carpeting in two tone green shaded patterning 27 inches wide A yard $5.25
Inspect our large stock of Axminster and Wilton rugs in sizes 6 ft. x 9 ft., 9 ft. x 10 ft 6 ins and 9 ft. x 12 ft., in numerous colors and designs
McLennan, McFeely & Prior, Ltd.
Established 1886
1400 Government Street Private Exchange Connecting All Depts G 1111

BRACE UP WITH A CUP OF
★ JAMESON'S ★
THEN BUY ANOTHER BOND!

Order COKE Now
COKE DEPARTMENT
B.C. ELECTRIC

DO YOU FEEL NERVOUS AND ALL ON EDGE?
People suffering from loss of appetite and run-down condition with symptoms of nerve strain often need a nerve and general tonic Glycero Lecithin with Vitamin B (1) supplies these ingredients It is especially beneficial for convalescents By increasing the supply of Vitamin B (1) to the system appetite is improved and the system thereby built up to normal if the loss of appetite was due to a deficiency of Vitamin B (1) in the diet. $1.50 at all Cunningham Drug Stores and other Drug stores (Advt.)

HERE'S TO YOUR POST-WAR health
When the lights go on again in Canadian store windows they will shine again on your favorite health food—delicious VITA-WHEAT fresh from England and Victory.
Peek Frean BISCUITS from LONDON, ENGLAND

Clubs and Societies

Past Noble Grands

The past Noble Grands Club, Rebekahs, will meet on Friday at 8 p.m. at the home of Mrs. Mowat, 2290 Woodlawn Crescent.

Primrose Lodge

Primrose Lodge No 32, D of E, will meet on Friday evening at 7 30 after the meeting. Games will be played.

St. Saviour's W.A.

St Saviour's Evening Branch W.A met recently for a social at the home of Mrs K Stewart, Northcott Street. Games were played, and Mrs. V. Merritt and Mrs. E Bottomley assisted the hostess in serving refreshments.

W.A. to Belmont Church

Mrs. W P Emery entertained the W.A of Belmont Avenue Church at her home on Gladstone Avenue The president, Mrs. G. A Butler, conducted the meeting, at which it was decided that the association would purchase a Victory Bond

W A Presbytery held a meeting in the First United Church with Mrs F Parsons presiding. Rev. Hugh McLeod welcomed the women and gave a short address. The members reported on the activities of the various W.A.'s. Mrs. Phyllis Deaville Townsend gave two solos, accompanied by Mrs. Cartwright. Members of the Woman's Missionary Presbytery joined the W A Presbytery in a social half hour Tea was served by Mrs. Nash, Mrs. H. McLeod and Mrs. W S Dawson.

W.A. to Jubilee Hospital

A total of 561 pieces of sewing were reported completed by Mrs Thomas Miller, sewing convener of the Women's Auxiliary to the Royal Jubilee Hospital at a meeting on Wednesday. Mrs. David McMillan, president, was in the chair. Mrs. R J. Jameson announced total receipts of the tag day amounted to $1,792 12, and on behalf of the committee expressed gratitude to the general public, taggers, the press, and all those who contributed in any way toward the success of the tag day. Final arrangements were made for the ribbons, cakes and cookies, and transportation in connection with the nurses' graduation exercises in May, with Mrs. C. D. Pfender in charge of refreshments and floral decorations, and Mrs E. Shappard in charge of transportation. The next monthly meeting will be held on May 31.

BRIGHTEN THE MEALS WITH BISCUITS

MAGIC'S ORANGE MARMALADE BISCUITS

2 cups sifted flour
½ tspn. salt
4 tbspns. shortening
4 tspns. Magic Baking Powder
1 egg
⅓ cup milk
½ cup orange marmalade

Sift dry ingredients together. Cut in shortening until mixed. Beat egg slightly in measuring cup; add milk and marmalade to make ¾ cup and add to first mixture. Roll out about ½-inch thick; cut with floured biscuit cutter. Top each with a little marmalade; bake in hot oven (425°F.) about 15 minutes. Makes 16.

MAGIC BAKING POWDER

MAGIC FOR SATISFYING FLAVOR!

MADE IN CANADA

ENGLISH WOOLENS
FINEST WEAVES IN SUITS AND COATS FOR DISCRIMINATING WOMEN
GORDON ELLIS, Ltd. 1107 Government G 2416

ABDOMINAL BELTS TRUSSES
ELASTIC HOSIERY, Etc.
Best Quality, Reasonably Priced and Properly Fitted
OWL DRUG CO., LTD.
W. H. BLAND, Manager
Prescription Specialists for Over Fifty Years
Campbell Bldg., Cor. Douglas and Fort Phone G 2112

Sale! OF FINE Coats
Have the new coat you need now at really worthwhile savings during our sale. Fine, quality coats in boxed and fitted models. Choose from a variety of colors and fabrics
D. & D. SHOPPE
610 VIEW G 4941

FOR SAFETY'S SAKE!
Cut off those peek-a-boo strands! Wear your hair up and close to the head for safety on the job! You'll look better and work better. Do it now!
BERT WAUDE
PERMANENTS
718 Yates E 4023

THE Little Shop
WHERE
CORSETRY IS AN ART
MAE MEIGHEN
CORSET SPECIALIST
890 FORT AT QUADRA

Band Leader Makes Hit With Victory Loan Crowd

Seen with his guitarist strumming the accompaniment, Phil Harris, popular band leader, made a great hit with the huge audience that attended the Sixth Victory Loan rally in Macdonald Park yesterday to hear the visiting Benny Radio Troupe. Jack Benny, seated on the right, smilingly expresses his appreciation of the public reaction.

Phil Harris Has Daughter

A proud papa was Phil Harris on Wednesday when he informed one and all over the air, and in conversation, that he was now the father of a second daughter.

Phil Harris, celebrated orchestra leader with the Jack Benny troupe visiting Victoria in the interests of the Sixth Victory Loan, received word on Wednesday morning at 10 o'clock by wire from Santa Monica Calif., that his wife, famous screen star Alice Faye, had given birth to a second daughter.

Everywhere Phil Harris went yesterday he was the happy recipient of congratulations At luncheon at Government House both His Honor and Mrs. W C Woodward congratulated him, and in thanking Mrs. T A. Goward, a guest at the luncheon, Phil said, "I'm pretty thrilled about it all, and we will just have to wait for a boy"

Blonde film actress Alice Faye and Phil Harris were married in 1941 and this baby, like the first, was delivered by a Caesarean operation Dr Stanley Immerman reports both Miss Faye and the child are in good condition.

Alice Faye and Baby Reported Doing Well

SANTA MONICA Calif April 26 (AP) A second daughter was born to Alice Faye, film actress and wife of Orchestra Leader Phil Harris

The baby, like the first, was delivered by a Caesarean operation

Dr Stanley Immerman said both Miss Faye and the child are in good condition

Schubert Club Recital

The Schubert Club under direction of Fredric King gave a recital at Centennial United Church on Tuesday, with Dorothy Hunt as choir soloist Outstanding numbers were "The Bells" (Rachmaninoff), "Lidiaby" (Scott) and Sullivan's "The Lost Chord"

Rita Nevard pianist, and Elizabeth Angus organist, played the Bach chorale "Mortify Us" and a melody from "Orpheus" (Gluck) Helen Ross, violinist chose Wieniawski's Romance from the second concerto and "Guitare" (Moskowski), Harold Stringer sang "Sea Fever" Ireland and "That Wi' Darkies Were Born" Henderson with feeling and good tone Mr Huot's numbers were "My Dear Soul" and "Melisande in the Wood"

Weddings

ALMOND—CORLESS

Four bridal attendants frocked in pastel sheer with matching Dutch caps accompanied the white-robed bride up the aisle of Centennial United Church last evening for the wedding of Margaret Beatrice "Betty," only daughter of Mr. and Mrs E G Corless 652 Battery Street, and Mr William Thomas Almond son of Mrs W Almond, Craigflower Road, and the late Mr Almond. Rev. J Turner officiated at the ceremony and Miss Elizabeth Angus was at the organ and also accompanied the vocal soloist, Mrs H Allison The lovely floral decorations were the handiwork of Mrs A Sheard, a member of the choir The bride's gown of satin featured long sleeves and her veil cascaded from beneath a wreath of orange blossom. She was given in marriage by her father and carried an arm bouquet of pink rosebuds Her attendants, Mrs Arthur Kitely and Miss Maud Almond were dressed in pink, and Miss Betty Almond and Miss Ruth Almond were in blue, and all carried Colonial posies of roses, narcissi primroses and carnations Mr Joe Almond supported his brother and Messrs. Gordon Corless brother of the bride, and Ernie Ball, were ushers During the wedding reception in the Royal Bank Hall, vocal solos were given by Mr J. W Buckler, Mrs. Allison and Mr Joe Almond with Miss E. Angus at the piano On return from a honeymoon Up-Island for which the bride chose a blue ensemble with a small rose pink hat and veil and corsage bouquet of gardenias, and navy blue gloves and purse, a gift from her former fellow-employees, Mr and Mrs. Almond will make their home on Niagara Street.

Ex-Dean of Women To Arrive Saturday

Dr. Ursilla N Macdonnell, Ph.D., will arrive in the city on Saturday and will address a dinner meeting of the University Women's Club to be held at the Empress Hotel in the evening

Dr. Macdonnell recently retired as Dean of Women of the University of Manitoba after 24 years in office She is on a tour of University Women's Clubs across Canada speaking in her capacity as national president of the Federation of University Women's Clubs.

She was left a widow ten years after her marriage and has one son, Mr. Ronald Macdonnell, first secretary to the Department of External Affairs, Ottawa. After the death of her husband, the late Rev Macdonnell, Mrs. Macdonnell returned to Queen's University where she completed her doctor's degree in philosophy, and after graduation, entered the teaching profession at the University of Manitoba.

She is a brilliant scholar. For mental exercise she studies the Russian language and even goes so far as to read Virgil in the original. Since her retirement from the position of Dean of Women, the clever doctor keeps busy at her home in Kingston where she is an ardent gardener and is interested in painting

Dr. Macdonnell is at present in Vancouver, the guest of Mrs. R. B. Crummy, and while in Victoria she will be a guest at the Empress Hotel.

Mrs. Vernon Thomson Returned to Office

Mrs Vernon Thomson, president of the Ladies' Guild to the Connaught Seamen's Institute, was returned to office by acclamation at the annual meeting on Wednesday afternoon at the home of Mrs Claude Gardiner Faithful Street. Mrs W R Sayer is honorary president of the guild and Mrs Alex McFarlane honorary secretary

Other officers re-elected by acclamation were Mrs J W Church, first vice-president; Mrs F McMurray, second vice-president, and Mrs. L. McKenzie, treasurer.

During the year the guild realized the sum of $2,579 91 from donations, over $1,300 being raised at a tag day Expenses amounted to $1,766 82. The guild's work is devoted entirely to the merchant seamen

Mrs J. Quinn and Mrs Beatrice Cotter were reappointed to the hospital visiting committee and Mrs. Quinn reported that radios, gramophones or games were urgently needed for the seamen.

Miss M. de Trafford, wool convener, reported that 57 pairs of socks, 14 sweaters, six turtle-neck sweaters, two pairs seaboot stockings and three pairs of gloves were completed for the men during the year. Mrs. Vernon Thomson has been able to obtain 100 pounds of wool and an appeal was made for knitters for the merchant marine garments

In October of 1943 the guild financed painting of the interior of the institute and general cleaning which was included in the report given by Mrs W R Sayer.

The British Sailors' Society leased the institute as from the first of this year for five years and alterations are being completed at the present time A committee of five men and three women of the guild has been set up to supervise the maintaining of this institute as a "home away from home" for the men of the merchant marine

FIVE DAYS FROM ITALY

Postmarked on April 15 by a post exchange, an air mail letter was received in Victoria from Italy on April 20, five days afterward

Robert Lowe, 1528 Amelia Street, Victoria Chinese received the letter from his cousin Private William Lowe also of Victoria, now serving in Italy Private Lowe dated his letter April 13, but the post exchange stamp on the outside was April 15

COLOR Clicks FOR SPRING!
From $8.95
Fashion says color for Spring! Eye-catching, brilliant color—wonderful to see, to wear. Spotlighted here in the smartest one or two-piece dresses in scores of lovely styles. All marvalously flattering for every figure.
• Others to $16.95
A.K. Love Ltd
LADIES' WEAR
708 VIEW STREET

Phone E 2318 Appointments 9 to 5:30
HAROLD S. TIMBERLAKE
OPTOMETRIST
647 YATES STREET, VICTORIA, B.C.

BIG VALUES EVERY DAY
SAFEWAY
6 STORES TO SERVE YOU

Benny Broadcast on C.J.V.I.

DICK BATEY QUIZZES JACK, PHIL AND DON

CJVI's Special Events Department went into action yesterday and secured an exclusive interview with Jack Benny and his troupe The interview was transcribed, and later broadcast over the local station at two convenient listening periods It has since been recorded for presentation over the public address system at V M D.

Before things got humorous, Mr Benny had a few words to say in support of the Sixth Victory Loan and about the welcome he and his party received in Canada Then, in answer to questions from Dick Batey, Jack stated that he was actually a very good violinist and that daughter Joanie would "get a kick out of the bee the press gave us because she's always making fun of his playing"

A suggestion was made that Jack discuss Fred Allen to which the comedian replied, "Did you say discuss or disgust?" "Or we might say Dis Cuss"

Don Wilson reaffirmed Jack's belief that Canadians would put this Victory Loan over the top as they did the others. After some kidding about his generous size, Don gave listeners some of the background behind the Jack Benny program and his experiences in radio since beginning in Denver back in 1924

Timely indeed, was the arrival of Phil Harris' new daughter The Benny band-leader received the news from Hollywood just half an hour, before the interview Announcer Bob Willett congratulated Phil on behalf of Victoria and thus scooped all radio stations with the first announcement of the event from the lips of the proud father, who said he hoped to return to the Island soon with his wife, Alice Faye, and his family to do some of the fishing he had heard so much about when he visited Canada during the Third Victory Loan.

Bob was just about to ask Phil another question about his orchestra when Benny's famous valet, Rochester rushed in to say it was time the troupe was heading for the naval barracks where they were scheduled to play an appearance in Macdonald Park

A few questions put to this popular member of the party revealed that he quite a model-plane builder and "Roch" invited all listening to drop in and see his workshop should they chance to be in "L.A" (That's "Eddie Anderson" and "Los Angeles" respectively)

To wind up the informal chat, which took place in his Empress Hotel suite, Jack repeated his conviction that the Sixth Victory Loan would go over the top and he wished Canada the best of luck.

THE LISTENING POST
TONIGHT! on CJVI
1480 on Your Dial
9:30 P.M.
Hear R J Templeton this evening in another of his 15 minute comments on current affairs of importance to every resident of British Columbia
Tune in and KEEP POSTED

Thursday Radio Programmes

CJVI—1480 kc.: News; Good Morning; Good Morning; Music; Fliers of the Week; News; "They Tell Me"; Make Mine Music; Make Mine Music; Soldier's Wife; A to Z in Novelty; Al Smith; Lum and Abner; [illegible]; Hamilton History; Voice of Memory; B B C News; [illegible]; School House; Symphony Hour; Symphony Hour; Blueprint; Listening Post; News; Orchestra of Dreams; [illegible]

CBR—1130 kc.: Close Line Family; Morning Concert; Morning Concert; B B C News; [illegible]; Happy Gang; Happy Gang; They Tell Me; Music; Mystery Chef; Soldier's Wife; Dancing Till Noon; Farm Broadcast; Farm Broadcast; News; Music; Baritone; Public Speaking; The Listeners; [illegible]; Western Five; Headline History; [illegible] in Echoes; B B C News; [illegible]; Voice of Victor; Voice of Victor; [illegible]; Modern Melodies; [illegible]; News; [illegible]; Tin Pan Alley; Drama; [illegible]; News; London Letter; Dr J M Ewing; Three Shades; News Roundup; [illegible]; Orchestra, News

KIRO—710 kc.: Ann Baxter; Valiant Lady; Kitty Foyle; Aunt Jenny; Kate Smith; Big Sister; Helen Trent; Our Gal Sunday; Life Beautiful; Ma Perkins; News; The Goldbergs; Portia Faces Life; Joyce Jordan; Young Dr. Malone; Perry Mason; Mary Marlin; News; [illegible]; Bachelor's Children; Broadway Matinee; Broadway Matinee; Tales Far and Near; Tales Far and Near; Open Door; Bright Horizons; News; American Women; Housewives at War; Housewives at War; News; The World Today; [illegible] Beastley; News; [illegible]; Hit Off W[illegible]; [illegible] MacDonald; News; Major Bowes; Major Bowes; [illegible]; The First Line; The First Line; Romance; Romance; Mystery; John Nesbit; Death Valley Days; Death Valley Days; Music; Work Is Weapon; I Was There; I Was There; News; News; News; [illegible] With Music; Wally Anderson; Wally Anderson; Famous B[illegible]; News for Alaska

KOMO—950 kc.: Radio Parade; News; [illegible] Lindlahr; [illegible] Herum; Cheerful Heart; Larry Smith; [illegible] Time; [illegible]; Standard School; Standard School; Home Calendar; Art Baker; Guiding Light; Today's Children; [illegible] World; [illegible] of Home; Women of America; [illegible] Time; Pepper Young; [illegible]; Backstage Wife; Stella Dallas; Lorenzo Jones; Widder Brown; When Girl Marries; Portia Faces Life; Just Plain Bill; Front Page Farrell; The Road of Life; Vic and Sade; News; [illegible]; Dr. Kate; News; Orchestra; [illegible]; News; News; Melodies; [illegible] P Lochner; [illegible]; Bob Burns; Bob Burns; Abbott and Costello; Abbott and Costello; March of Time; March of Time; Fred Waring; Night Editor; Coffee Time; Coffee Time; Aldrich Family; Aldrich Family; Ellery Queen; Ellery Queen; News; [illegible] vs Crosby; [illegible] Crosby; Voice of a Nation; [illegible] Reveries; Evening Reveries; Orchestra; News

KJR—1000 kc.: Christian Science; Breakfast Club; Breakfast Club; Breakfast Club; News; A Woman Wonders; Breakfast at Sardi's; Breakfast at Sardi's; News; [illegible] River; My True Story; My True Story; Baukhage Talking; Mystery Chef; News; Home and Garden; Songs; Star Time; Farm Journal; Little Jack Little; News; Bob Nichols; Blue Newsroom; Blue Newsroom; What's Doing?; What's Doing?; Betty Institute; [illegible]; News; Ardswood Blue; [illegible]; Hop Harrigan; Courthouse; Courthouse; P T A; Sea Hound; [illegible] Pirates; [illegible]; [illegible] Armstrong; [illegible]; Sollz; News; Prolight Bands; Spotlight Bands; Raymond G Swing; [illegible]; Red Ryder; Red Ryder; Watch the World; Lum and Abner; [illegible]; Northwest Theatre; Sing and Go; Sing and Go; News; Art Baker; Town Meeting; Town Meeting; Town Meeting; Town Meeting; [illegible]; Orchestra; [illegible] Salute; Organ

KOL—1300 kc.: [illegible] of Rest; Haven of Rest; Jerry Morris; [illegible] of Melody; Boake Carter; Music Masters; Woman's Way; [illegible]; News; [illegible]; Let's Be Charming; Let's Be Charming; [illegible]; [illegible]; [illegible]; News; Orchestra; Business Men; Business Men; Walter Compton; [illegible] Melodies; Full Speed Ahead; Full Speed Ahead; [illegible] Daly; News; News; [illegible] Three; Alexander Griffin; [illegible] Edition; World Front Page; Johnson Family; Fulton Lewis; Club 1300; Club 1300; Club 1300; News; [illegible]; [illegible] Burke; [illegible]; Heart of Home; [illegible]; Heart Gardening; People's Reporter; Cisco Kid; Cisco Kid; [illegible]; [illegible] Story Goes; [illegible]; News; [illegible] Miller; [illegible] Lewis Jr; World's Front Page; [illegible] Theatre; [illegible] Theatre; [illegible] Echoes; Broadway Echoes; News; [illegible]

Radio Highlights

8.00 p.m.—Major Bowes KIRO
8.00 p.m.—Fighting Navy CBR
7.00 p.m.—Light Up and Listen CJVI
7.30 p.m.—Little Red School House CJVI
8.00 p.m.—Drama CBR
8.30 p.m.—Northwest Theatre KJR
9.00 p.m.—Highlights Programme CJVI
9.30 p.m.—Ellery Queen KOMO
10.00 p.m.—Northwest Theatre KOL

[illegible] 10 30 Parade of the Bands [illegible] Anything Goes

CJOR—600 kc.

Morning—News [illegible] Musical Charm, 8.15 [illegible] 8.30 [illegible] News [illegible] Echoes of the [illegible] 10 [illegible] of the Week 10.30 News, 10.45 Women's Radio Forum, 11 [illegible] 11.15 Woman's World 11.30 Music [illegible] 11.45 Rafter & Barn 12 Afternoon Voice of Memory 12.15 News 12.30 Jan Garber 12.45 Famous Voices, 1.15 News, 1.30 Soldiers With [illegible] 1.45 Revelation 2 Wendell Hall 2.30 They Tell Me 2.45 News, 3 [illegible] Hour 3.15 Family [illegible] 3.30 [illegible] 4 [illegible] 4 [illegible] Can Be Beautiful 4.30 News 4.45 Ranch House [illegible] 5.15 Time Out 5.30 [illegible] 5.45 [illegible] 6 [illegible] 6.15 Canadian Cavalcade 6.30 Light Up and Listen 7 [illegible] Victory 7.30 [illegible] [illegible] News Roundup 10.45 News Roundup 11.30

CKWX—980 kc.

Morning—News [illegible] Bide 8.30 News 8.45 Your [illegible] 9 Bond As We [illegible] 9 [illegible] Home [illegible] 9.45 Capsule of [illegible] 10 [illegible] 10.30 [illegible] Show 11.30 They Tell Me 11.45 News, 12 [illegible] 12.15 Music for Moderns 12.30 Bond Shell, 12.45 Road of Life 1.15 Vic and Sade 1.30 The Goldbergs, 1.45 Waltz Time 2 Red White and Blue 2.15 Musical Interlude 2.30 Those Who Serve 3 Star Casting 3.30 [illegible] Roberts 3.45 [illegible] 4 [illegible] 4.30 News to Jamboree, 4.45 [illegible] Red Cross 5 Tillicums 5.15 [illegible] 5.30 Air Commercial 5.45 [illegible] and the [illegible] 6 [illegible] 6.30 Cocktails 6.45 [illegible] 7 [illegible] 7.30 [illegible] About 8 News 8 [illegible] 9.30 [illegible] 9.45 [illegible] Spinner 9.30 Music 9.45 News, 10, Weaver of Dreams, 10.15, Close

CJVI Newscasts

7.00 a.m. 10.30 a.m., 12.30 p.m. 8.00 p.m. 10.00 p.m.

In addition CJVI broadcasts a one minute news resume every hour on the hour from 7 a.m. to 10 p.m., and a five-minute summary at 11 p.m.

B.B.C. broadcasts direct from London at 6 a.m. and 5.30 p.m. daily over CJVI.

Meet your friend at Flower Show tomorrow afternoon Crystal Garden.

NO MORE MILK WAR
• Thousands of children fight against drinking their milk. But what a difference when milk is served as a delicious "JUNKET" RENNET TABLETS work wonders. Stir dissolved tablet into lukewarm milk. It takes only a few moments to prepare. Sweeten and flavour to taste. Milk in this way is more delicious and more easily digested. At your grocers.
Our RECIPE BOOK is FREE. Write us.
"THE 'JUNKET' FOLKS"
Toronto, Canada 10
"JUNKET" RENNET TABLETS

Invite SERVICE MEN and WOMEN to your Home
They're far from home but close to YOURS!
MANY of our boys and girls in uniform are far from home for the first time in their lives . . . invite them to yours! Refreshments can be simple. Serve a tempting, easy-to-prepare snack of cheese and unrationed spreads with plenty of Christie's Premium Soda Crackers. It's the flavor, the flaky crispness of these wholesome biscuits that makes them so popular. At your grocer's, always ask for Christie's Premium Soda Crackers by the full name.
Christie's PREMIUM SODA CRACKERS
Christie's Biscuits
"There's a wartime duty for every Canadian"
SPREAD YOUR OWN
Fill small dishes with these tempting spreads and place on a large tray with plenty of Christie's PREMIUM SODA CRACKERS. Let each guest help himself
LIVERWURST SPREAD
¼ pound liverwurst
2 teaspoons minced onion
1 tablespoon chopped green pepper
2 tablespoons horseradish
1 tablespoon mayonnaise
Salt and pepper
Mix all ingredients and season
SOYA SPREAD
1 cup prepared soya spread
¼ cup finely chopped celery
1 teaspoon lemon juice
Mayonnaise and salt to taste.
Combine all ingredients and mix
Give to the I.O.D.E. Games Library Fund

Stalemate in Halibut Tie-Up

SEATTLE, April 2 (AP).—The five-week-old tie-up of 600 Pacific Coast halibut boats was apparently at a stalemate today as John B. Harman, of San Francisco, regional Office of Price Administration food price attorney, advised dealers fishermen that the O.P.A. would do nothing to settle the present price ceiling dispute until the fleet ends its tie-up and puts to sea.

"The O.P.A. took the position," Harman said, "that O.P.A. policy is not to make any decision under threat or duress. The present negotiations are over and I am leaving the city . . ."

Harold Kasebourg, Deep-Sea Fishermen's Union of the Pacific representative negotiating with the O.P.A., said:

"We are determined to stay in port until we get a price adjustment from the O.P.A. We want justice, which we feel has not been done us."

His announcement came after members of his union voted unanimously yesterday not to man the boats until the ceiling prices on the fish are raised. The Fishing Vessels Owners' Association will meet Friday night to discuss the situation.

Ship Contracts Seen For Vancouver Yards

VANCOUVER, April 26 (CP).—The Province in a newspaper story today said that "contracts for new-type supply ships, possibly totalling $15,000,000 in value, will be awarded Vancouver yards following a survey now being carried out here by Government departments interested."

The newspaper added that "if materials and manpower enough are available, ship yards will get orders for 27 vessels. . . . The new work will extend capacity operation of all four city yards several months, at least to the end of 1944."

Sailors Team Up to Buy Victory Bonds

Combined operations tactics benefitted the Sixth Victory Loan drive at H.M.C.S. Chrystia III when 28 sailors teamed to invest $2,000 in bonds. The money represented pay accumulated while they were on combined operations in Sicily and Italy.

Only recently back in Canada when they heard of their "bonanza" in back pay, they immediately decided to put it all in the new bond issue, and took credit jointly for "first to subscribe" when the campaign opened on Monday.

One of the patrol ships under the command of Skpr.-Lieut. C. H. Hutton, R.C.N.R., of Victoria, announced her quota reached as soon as the ship was secured to the jetty.

Closely following was the patrol ship commanded by Skpr.-Lieut. George Cassidy, R.C.N.R., of Victoria and Vancouver, who also hoisted a Victory pennant as soon as they berthed.

Former flagship of the Fishermen's Reserve, H.M.C.S. Pilot, under the command of Lt. J. Patterson, R.C.N.V.R., of Victoria and New Westminster, claimed their Victory pennant today.

CARTOONIST DIES

HOLLYWOOD, April 26 (AP).—George Herriman, 63, creator of the "Krazy Kat" comic strip, died here last night. Herriman decided animals were more important than humans, and concentrated on them in his cartoons, putting in their mouths terse, racy dialogue.

Seventy-seven Chinese colleges and universities have been destroyed by the Japanese.

Lv. BRENTWOOD — Lv. MILL BAY
8.00 a.m. — 8.30 a.m.
10.00 a.m. — 10.30 a.m.
12.00 n. — 12.30 p.m.
2.00 p.m. — 2.30 p.m.
3.00 p.m. — 3.30 p.m.
4.00 p.m. — 4.30 p.m.
MILL BAY FERRY DAILY
EXTRA ON SUNDAY ONLY
Lv. BRENTWOOD 9.00 p.m. — Lv. MILL BAY 9.30 p.m.

Salt Spring Island Ferry
SAILINGS
EFFECTIVE SEPTEMBER 21
DAILY EXCEPT WEDNESDAY
Lv. Fulford Harbour 8.15 A.M. 4.00 P.M. — Lv. Swartz Bay 10.45 A.M. 6.30 P.M.
For Information — Phone R 1179

HAVE ANOTHER SLICE!

SURE THING—TASTES GOOD AS MY MOTHER'S BREAD

—to bake bread just right

use Fleischmann's FRESH Yeast

Good bread brings *food value plus* to meals today. It supplies Vitamin B1, and is a quick *energy replacer*—and low in cost. A fine product for wartime foods, too! If you bake at home use Fleischman's fresh Yeast for bread that's *good* every time. This dependable yeast has been Canada's favorite for over 70 years. Ask your grocer for Fleischmann's *fresh* Yeast—with the familiar *yellow* label.

MADE IN CANADA

SUPPLEMENT YOUR DIET by eating 3 cakes of FLEISCHMANN'S fresh Yeast every day. This fresh yeast is an excellent natural source of the important B Complex Vitamins.

Keen Contests Mark R.C.A.F. Bond Sales

Keen contests are developing for Victory Loan trophies among R.C.A.F. stations in Western Air Command. Stations, units and squadrons making the best showing in the loan campaign will be presented a "Victory trophy" by command headquarters.

In Victoria Flying Officer W. E. Ellis announced No. 3 detachment of the R.C.A.F. had subscribed $10,000 at the close of canvassing last night, against a quota of $8,500.

At an air base near Victoria, personnel had subscribed $68,000 against a quota of $123,700, according to Wednesday returns. Quotas were expected to be reached by the end of the week.

Russian Front

Continued from Page 1

Soviet planes and warships of the Black Sea fleet co-operated to rip apart the Axis vessels off Sevastopol, Moscow said. The air force during the night bombed Axis ships and stores in the port of Sevastopol and in Kazantip Bay a few miles to the south, starting fires and explosions, "including two of enormous strength."

Although the Russians reported no ground changes, the intensity of the sparring for each small position all along the front was indicated by the Moscow communique's statement that 52 German tanks were destroyed or disabled on all fronts Tuesday, and 79 enemy airplanes shot down.

German and Rumanian announcements said the Russian offensive was opened in the Lower Dnestr area and aimed at the Bessarabian capital of Chisinau and the Galati gap between the Carpathians and the Danube, control of which would wreat most of the Balkans from the Axis.

Berlin said the Russians made local break-throughs but were sealed off.

Increase Bonus

Continued from Page 1

other members of the Police Commission, held out for a 10 per cent salary increase for that branch. He said it was a recommendation from last year's commission, and reiterated his earlier stand that policemen were were not paid salaries comparable to those of other cities.

Mayor McCavin voiced the opinion that the estimates committee could not vote for a 5 per cent raise for some employees and raise the police salaries 10 per cent. "I will vote against the 10 per cent. We can go to the Lieutenant-Governor in council," he said, referring to the debate on police salaries.

SHOULD TREAT ALL EMPLOYEES ALIKE

Alderman Williams felt everybody should be treated alike, whether it was 2 per cent or 10 per cent.

Alderman Mrs. Christie said as a member of the Police Commission she favored the 10 per cent increase. "Our police are underpaid compared with other cities," she said, and asked if other city departments were treated in a similar manner.

Mayor McCavin replied that some cities paid more and some paid less. He said that on Vancouver Island the police were not subjected to hardship and risks that Mainland officers faced. Compared with the Mainland, police here have a "cushy" job, he added.

Alderman Ed Williams said that the police salaries were a matter for the Police Commission, and advocated if police were underpaid their salaries should be adjusted. He favored similar treatment for the firemen if they were underpaid. "The question is Are we going to grant 5 per cent or 10 per cent to everyone, excluding school, library and inside staffs?" Alderman Williams asked.

Alderman F. A. Willis added that the firemen had filed a brief, and stated that they were underpaid here compared with other cities. Alderman Willis, chairman of the fire wardens, corroborated the statement. Alderman Willis asked "Is the council willing to raise the mill rate?" Mayor McCavin replied: "Seemingly so."

CITY COUNCIL SHOULD BE CONSISTENT

Alderman Ed Williams voiced the opinion that the council should be consistent, and added: "When salaries were cut, everybody was cut, including school employees. Cut together, they must be raised together." Alderman Mrs. Christie commented: "The teachers were the first to be cut the last time."

Correspondence from all civic groups requesting salary increases and increased cost-of-living bonuses were read at the time, as was the brief submitted by the firemen.

Alderman J. Worthington, in making a plea to keep the mill rate at 37 mills, said that reduced taxes would be responsible for increased revenue in city coffers.

Alderman Morgan ventured the opinion that the council should go along on a safe and sound basis during the war, while Alderman Williams remarked that no member of the council wanted to raise the mill rate. He felt the council should first decide what it was going to spend, and the mill rate would be guided by the expenditure. He urged being fair to all employees.

Alderman Davies questioned the ability of some taxpayers to pay more taxes, and remarked that frozen rents and increased costs had reduced their revenue. He saw an exodus to adjoining municipalities if the taxes were raised.

In answer to a question from Alderman Davies, D. A. Macdonald, comptroller-treasurer, said the city could operate with a $24,628 deficit in the budget.

Mayor McCavin asked Alderman F. A. Willis pointedly: "Is it the duty of the council to look after 1944, and not 1945 and 1946?" To which the alderman replied: "A politician looks at things with a view to the next election, while a statesman looks to the future generation."

A motion by Alderman Davies that the committee set the mill rate at 37 mills met opposition on the grounds that it was too previous.

Alderman Willis wanted to know where the $64,628 included in the figures presented by the comptroller was coming from if the 37-mill tax rate was passed.

Questioned about the insurance money on the sports centre and Ice arena, Macdonald stated that it would have to be spent with the approval of the Minister of Municipalities.

In the morning session of 90 minutes, the estimates committee discussed at some length cost-of-living bonuses, but took no action until the afternoon meeting.

The comptroller informed the committee that the city was $6,300 to the good for coupons from old city books going to the last refunding, which had not been cashed. All of the bonds, Mr. Macdonald stated, had been changed for new bonds.

Lions Celebrate Charter Night

More than 70 Lions and Lionesses, including visitors from Vancouver and elsewhere, attended a banquet at Terry's last night to celebrate Victoria Lions Club's 13th anniversary of securing a charter.

Dr. Ralph Johnson, Burlington-Wash., deputy district governor, District 19, motored to Vancouver and flew here to attend. He expressed appreciation of his Canadian hosts' hospitality. Percy Domery, Vancouver, Lion International counsellor, was also present.

The following members were presented by Arthur Carn with awards for bringing in new members during January: Dr. Clifford Carl, Lee Hallberg, Carl Stocker, William Spencer and James Marker. John Puller, president, received a silver award from Lion International for six new members.

The following Lion bowlers received awards from Leo Evenden: Mrs. Evenden, Mrs. James Roberts, Mrs. Carl Stocker, Harold McWilliam, A. Meagers and Arthur Burr.

Toasts were proposed to "The King," "Lions International" and "The Ladies." Entertainment was provided by 18 Chinese girl dancers under Bailey Ferguson. Pte. Phillip Hamblin, C.W.A.C., and William Hankison, magician, Frank Tupman announced that a $6,000 cheque was to have been presented to Chinese war relief, but had already been forwarded. Dancing followed the entertainment.

MAIL AND SHIPS

COASTING CRAFT

VANCOUVER—VICTORIA—Str. Princess Charlotte to Vancouver daily, with service Victoria daily at 1.15 p.m. for Vancouver. Str. Princess Charlotte to Fulford Alike will arrive at Victoria daily at 2.45 p.m. Str. Princess Alice will sail from Victoria at 7p. Princess Joan will sail from Victoria daily at midnight for Vancouver. Str. Princess Elizabeth or Str. Princess Joan will arrive Victoria daily at 7 a.m. from Vancouver. Str. Princess Charlotte to Fulford will arrive at Victoria from Vancouver at 9.45 p.m.

VICTORIA-SEATTLE—Str. Princess Charlotte to Str. Princess Alice will sail from Victoria daily for Seattle at 2.30 p.m. Str. Princess Charlotte or Str. Princess Alice will arrive at Victoria daily from Seattle at 10.30 a.m. Str. Princess Alice sails Victoria daily for Seattle at 9.45 a.m. Str. Princess Alice will arrive at Victoria daily from Seattle at 5.45 p.m.

VICTORIA-PORT ANGELES—Str. Princess Charlotte leaves Victoria for Port Angeles daily at 8.45 a.m. Str. Princess Alice will arrive at Victoria daily from Port Angeles at 5.45 p.m.

SWARTZ BAY-MALT SPRING ISLAND—Mr. C. Peck will leave Swartz Bay for Fulford Harbour daily except Wednesday, at 8.30 a.m. and 5 p.m. Mr. Cy Peck will leave Fulford Harbour for Swartz Bay daily except Wednesday at 9.15 a.m. and 4 p.m.

BRENTWOOD-MILL BAY—Mr. Cheando will leave Brentwood for Mill Bay at 1 p.m., 10 a.m., 11 a.m., 3 p.m., 7 p.m. Mill Bay for Brentwood at 10.30 a.m., 11.30 for Brentwood at 2.30 p.m., 10.30 a.m. 11.30 a.m., 3.30 p.m., 8.30 p.m.

SAANICH-VANCOUVER—Str. Princess Patricia, Capt. Jones Sarsons, daily, except Sunday, leaves Sidney for Vancouver at 8.30 a.m. Returns daily at 4 p.m.

VICTORIA-GULF ISLANDS-VANCOUVER—Str. Princess Mary will leave Victoria at 10.30 a.m., Tuesday for Vancouver via Gulf Islands. Str. Princess Mary will arrive Victoria on Gulf Islands at 8.30 a.m., Wednesday.

NANAIMO-GABRIOLA—Mr. Almeida will do a Chandler Pacific Wharf, Nanaimo daily (Sunday Wednesday) at 9.30 a.m. for Gabriola.

The University of Glasgow in Scotland is the second oldest in Central-Eastern Europe.

Spring Flower Show tomorrow Saturday. Tulips predominant. Crystal Garden, 20c.

Miss Eva Hasell Receives Tribute

"A woman in Canada who has done more for the children of the West than anybody" was Rh Orace Archbishop Harding's tribute paid to Miss F. H. Eva Hasell, M.B.E., founder and honorary organizer of the Western Canada Caravan Mission, who spoke to a large gathering at St. John's Church schoolroom on Wednesday evening.

Miss Hasell described a nursing outpost in the Peace River district which was forty miles from the Alaska Highway, and detailed her recent travels in that part of the country. She spoke of her early days in the Peace River block in 1898 when she and her companion, Miss Iris Bayly, pioneered on foot for two months throughout this district.

After this visit in 1902, Miss Hasell was instrumental in getting the young clergy of Montreal to come out to the Peace River and surrounding districts where they started the "Pulewaship of the West."

The distinguished missionary spoke of the disloyal propaganda which is circulating under the guise of religion. "The only way to stop this is to give the proper literature to the people in the out of the way places," said Miss Hasell. The work of the Western Canada Caravan Mission received endorsement from the Governor-General, also the R.C.M.P., who realize the value of distributing this literature to the districts without a minister.

Slides of the Alaska Highway and Northern Ontario were shown.

Miss Hasell made an appeal for workers to "relief as drivers or teachers. They must be at least seventeen and a half years of age."

Miss Hasell and Miss Bayly are guests of Miss M. Bill, 815 Linden Avenue, during their visit to Victoria.

COURTENAY MAN PROMOTED

VANCOUVER, April 25 (CP).—Chief P.O. Walter C. Crosby, of Courtenay has been promoted Petty officer. It was announced at a Coast naval station today.

LONDON (CP).—The Government has been asked by the West Kent Federation of Women's Institutes to halt the practice of using savings stamps as cash or currency. Some complaints were received of rent being paid in stamps.

Spencer's

STORE HOURS: 9 a.m. till 5 p.m.
WEDNESDAY: 9 a.m. till 1 p.m.

Piquant Pastels

Subtle Pastels for Straightforward Flattery

Lovely shades, adapted from an artist's paint palette, made up into smart, gently alluring dresses. Every one of our rayon crepe pastels reflects in soft colors the ingenuity of their textile designers. You'll welcome the slim, tapered lines of our one and two-piece styles . . . some deftly tailored . . . others modestly trimmed for smart simplicity . . . many draped advantageously for "wayward" figures.

Sizes 12 to 24½ From 19.75
—Fashion Floor

Clever Spring Handbags 5.95

SEE The Latest Styles Now on Display of KAYSER GLOVES For Spring 1.00 1.25 1.50 1.95

Bewitching, Spring Pearly White Straws

Sailors with jaunty angles
Chinese Coolie Hats
Soft Frilly Straws
Half Hats and Bonnets

3.95 to 11.50
—Millinery, 1st Floor

DAVID SPENCER LIMITED PHONE E-4141

The Daily Colonist.
(ESTABLISHED 1858)

SECOND NEWS SECTION

NO. 116—EIGHTY-SIXTH YEAR
VICTORIA, BRITISH COLUMBIA, THURSDAY, APRIL 27, 1944

Glancing Over Sport—

By JOE DELAHUNTY

ROCHESTER TALKS SPORT

Rochester, the colored man with the Jack Benny troupe, which left Victoria on yesterday afternoon's boat for Seattle, loves to talk about sport. "He picks the Cardinals to win the National League ball flag again this season and figures that the Yankees, once they get going, will be in there. "But don't overlook the young team which Connie Mack has lined up. They are liable to upset the old applecart this year," stated Rochester with a grin a city block wide on his face . . . Asked to pick the winner of the Kentucky Derby, the radio star said. "Maybe you think that I am all wet but I like Shut Up to capture the honors if he goes to the post. Stir Up is the favorite, of course, but something tells me that he won't win the event next May 6 . . . "Chet Beverley, southpaw pitcher with the Kansas City Monarchs, the best colored ball team in the country, is nearly as good as Satchell Page but he hasn't the showmanship of the veteran. Chet has a very deceptive delivery and you never know when he is going to pick a man off first or third base. He just flips the ball to either bag without even looking. I love basketball also and have heard a lot about the Edmonton Grads, that famous team they have in Canada. Going back to this ball pitcher, Chet, I saw him in a game in Wrigley Field in Chicago and the man who faced him that day was "Dizzy" Dean. Beverley blanked the all-star big leaguers, 4-0, and allowed four hits. That's really how good he was, and I don't think Page could have done any better against those hitters. Another favorite of mine in the sports world is Bronko Nagurski, former world's wrestling champion, and probably the greatest American football player who ever stepped on a field. That husky can really go in the ring or on the gridiron," stated Rochester as he puffed away at a big cigar.

ODDS AND ENDS

Remember when: Ty Cobb, one of baseball's all-time greats, paced Philadelphia Athletics to a 9-8 victory over Boston in an American League game 17 years ago? Playing his 23rd year in the majors, the "Georgia Peach" drove in two runs, scored a pair himself, one by stealing home, and ended the game with an unassisted double play. Cobb retired from active play the next season. Your columnist interviewed Cobb when he was passing through the city with an all-star big league team for Japan. He was interesting to speak to and you would never think he was the terror of every catcher in the American League once he landed on first base. On that same party was Bob Shawkey, Yankee pitcher and later manager of the same club; Urban Shocker, Chicago White Sox, Lefty Grove, George Earnshaw, two famous big league umpires whose names I just forgot, and many more stars of the diamond of those days . . . Also remember when: Benny Leonard, then ruler of the lightweight boxing division, scored a technical knockout over Willie Ritchie 40 seconds before the end of the eighth and final round at Newark 21 years ago tomorrow night. Leonard, who retired undefeated in 1824, kept up a steady barrage that gradually wore his opponent down . . . The Canadian Army in England lays claim to having the biggest hockey league in the world. In its fifth and greatest season, just concluded under executive leadership of the Y.M.C.A., the league comprised of 180 teams and almost 3,000 players. The 844 games were watched by something like 171,000 spectators, mostly Canadian service personnel, but including thousands of Britons. The intensive five-month programme was carried on in two Southern England rinks which were in use about 12 hours each day. There were, of course, scores of other games played by the Canadian air force and navy teams throughout the country.

FROM HERE AND THERE

"The greatest tragedy in the history of organized sport was the passing of the late Lou Gehrig from the American Baseball League. I was there that afternoon when the Yankee Stadium was jammed in the rafters to bid farewell to 'Columbia Lou.' It was the saddest departure of any athlete in the history of American sport. He actually cried that day at the home plate when Mayor LaGuardia made the presentation to him and it was even sadder when he walked out of the park with his wife clinging to his arm. It was the last time that Lou appeared in the stadium in a baseball uniform. Another thing, that gossip about Babe Ruth and Gehrig being bitter rivals for home run honors was all bunk. They [illegible] always aiding Lou when he wanted assistance," stated Rochester as the interview continued . . . Asked about his race horse, Burnt Cork, which finished last in the Kentucky Derby just a year ago he said it was just another pony, but will win some races one of these bright days. "Maybe, if I brought him up to the track you have somewhere around Victoria, it could win a few gallops," he stated with a smile . . . When told that yours truly picked Stir Up to finish first in the Derby, he laughed and remarked "I never heard of a sports editor yet who could pick a winner of any event." The chances are he has something on the ball at that, but the trouble about Rochester he doesn't know about the winning streak I have had in the past three months . . . The comedian was telling us that John Henry Lewis, former light-heavyweight boxing champion of the world is practically blind these days. "He should have stayed in his class and never met Joe Louis. The Bomber was far too good and smart for John Henry, and that one-round kayo proved it," he stated . . . "I will be back in your city some time this Summer and will do plenty of fishing on the Island. I hear the fishing up in this part of the world is as good as anywhere, so mark my words. I will be back and hope to stay for two or three weeks," the radio star concluded.

Soldiers Capture Cup-Tie Fixture

Army Footballers Turn Back Navy in Close Game, 3-2—Match on Saturday

In a lively exhibition of soccer, Ken Elliott's Army club edged out a close 3-2 win over the Royal Navy last evening at Macdonald Park in a Solarium Benefit Cup game. The Old Country sailors held a slight edge of the play throughout the contest, and were in on the Army goal enough times to ring up a dozen markers, but, instead of shooting, attempted to carry the ball in on top of the net.

No credit can be taken away from the Army as they played smart football, and if they keep performing the way they have been in their last couple of appearances they will be a tough team to beat. In last night's game the Royal Navy would have been a big handful for any club to stack up against and, when the boys in khaki had the opportunity to finish off their plays, they paid off on them. There were a few times when they had chances of increasing the score too, but missed by inches.

Feature of the game was the performance turned in by the losers' goalkeeper, Eric Deldesfield, who pulled off some of the best saves seen in local soccer here for some time. At one time in the first half he dove right across the whole goalmouth to punch out Murray Speller's drive when the latter was right in front of the cage. Soon after this, Centre Forward Carlow was in and the goalie slid 25 feet of the goal to save again. He was well applauded by the fans, especially in the second half when he was injured accidently, diving out to block Speller's close-in drive with his head, and came back to make some more miraculous stops.

Carlow drew first blood for the troops about eight minutes after the start when he took a cross from Outside Everett, right in the goalmouth. Shortly after the Royal Navy right half, "Ginger" O'Neil, was given a free kick when a foul was called on the Army's centre half, Sinclair, for tripping, but he booted the ball right into Doug Bray's hands.

ART CHAPMAN SCORES GOAL

Given a corner kick, after the Navy goalkeeper jumped high in the air to punch Speller's high drive over the bar, the Army were given a duplicate when the ball was put behind by Centre-Half Fuller, who was a tower of strength on the tars' defence, and this time the kick paid dividends that brought the winners their second marker with lanky Art Chapman heading it home to make the halftime score read 2-0.

Clutching a two-goal margin the Elliott crew went out and increased their lead ten minutes after the last stanza got under way, when Carlow rang up his second goal for his team. Picking up a rebound off Deldesfield's block, who was quite a distance out of his goal and only to have Right-Back Oddie cover the goal and head it out, but the Army centre-forward booted it into the net from the scramble.

Pressing hard in an effort to break into the scoring column, the Old Country lads were finally rewarded on a nice header by Griffith on McFeat's cross from quite a distance out. It was just a second to go for full time when Griffith scored again, but on the play a foul was called for a trip by an Army player. McFeat took the penalty kick, sending a hard drive to the right side of the net that gave Bray no chance to save, to score the fifth and final tally of the game.

Next game will be played at Macdonald Park Saturday afternoon when the Army meet the V.M.D. in a Province Cup game match. Local soccer fans are looking forward to this game with great interest and many are of the opinion that the soldiers will take the strong shipbuilders in camp. However, the Jock McColl clan are out to keep up their long winning streak at the expense of the troops.

Time for the kick-off has been set for 3 o'clock so that the fans will have a chance to witness the parade downtown before coming to the park.

LINE-UPS

Royal Navy—Deldesfield; Oddie, Dugdale; O'Neil, Fuller, McFeat; Lewis, Clarke, Griffith, McQueen, Thomson.

Army—Bray; Hunt, Cool; Kennedy, Sinclair, Fieldhouse; Everett, Chapman, Carlow, Speller, Murray (Hayward went in for Murray in second half).

Referee, Paul King.

Round Ring in The Mat Sport

SAN FRANCISCO, April 26 (AP)—The "round ring" made its debut in a wrestling match last night and drew approving comments from the grapplers and observers accustomed hitherto to the "squared circle."

Ivan Rasputin, Russian wrestler and Pat Fraley of Boston, said the circle speeded their action. There were no corners to hide in, they observed.

The 1,000 fans showed their approval by giving rousing applause to Russ Newland, Associated Press western division sports editor, who several months ago suggested the round ring.

Rasputin took two falls, Fraley one.

Baseball's Big Six

By The Associated Press
(Three leaders in each league)

	G	AB	R	H	Pct
Etten, Yankees	6	21	8	11	.524
Finley, Phillies	3	10	0	5	.500
Musial, Cardinals	7	23	4	11	.478
Hall, Athletics	5	17	3	8	.471
Cieslak, Phillies	4	15	2	7	.467
Moore, Browns	5	17	0	8	.471

Runs Batted In—National League: Schultz, Dodgers, 7; American League: Stephens, Browns, 7.

Home Runs—National League: [illegible] American League: Kreevich, Browns; Etten, Yankees; Lindell, Yankees, 2.

JOE McCARTHY IS ILL

BUFFALO, N.Y., April 26 (AP)—Joe McCarthy, manager of the New York Yankees, is suffering from neuritis and is "still a sick man," his physician, Dr. Arthur J. Burkel, said today. Dr. Burkel attributed the condition to an attack of influenza which caused McCarthy to leave the team last week. The flu infection has cleared, the physician said, but McCarthy is weak.

Merritton In Lead

Defeats Edmonton In Cage Play-Offs

ST. CATHARINES, Ont., April 26 (CP)—Merritton Hayes Steel tonight downed United States Army Engineers, of Edmonton, 52-35, to take a 2-1 lead in the best of five series for the Canadian senior basketball championship.

The Merritton quintette, Eastern Canadian champion, won the first game 63-61 in overtime on Monday but dropped the second encounter last night, 51-43.

Fourth game of the series will be played here tomorrow.

For the third successive night Jack Gullekson, former University of Wisconsin athlete, led Edmonton with 15 points. Mazza, with 18 points and Captain Sal Maglie with 10 were top scorers for Merritton.

Loss of Guard Harvey Miller after two minutes of play in the last half on personal fouls proved costly to the Engineers as his absence left a big gap in the [illegible] defence. He teamed with Gullekson la[illegible] to lead the soldiers to victory.

After his loss the M[illegible] checked the Engineers almost to a standstill allowing them only [illegible] field baskets in the final 20 minutes of play.

The two matched point-for-point in the first half of the game and at the halfway mark the score was tied 23-23.

Engineers surged into a 12-6 lead in the first stages, keeping Merritton on the run but after 15 minutes the count was even at 18-all.

Miller fouled Maglie three times in guarding the latter and when he was ushered from the game Engineers led 27-25.

Almost immediately however the Eastern champions turned on the pressure and with a series of brilliant passing play, rang up 10 points while holding Edmonton to one and by the three-quarter mark held a 40-38 advantage.

In the dying minutes of the action-filled final quarter Herman Brunotte was knocked to the floor accidentally by lanky Jack Gullekson and the latter's glasses splint[illegible] [illegible] for X-ray and medical [illegible].

The accident happened when Mike Mazza, who spearheaded the Merritton victory with his 18 points, collided with Gullekson who in turn crashed into Brunotte. During the contest Brunotte got nine points. He and Mazza were picked to tag Gullekson throughout the game.

The teams:

Merritton—Maglie 10, Mazza 18, Brunotte 8, Pastore, Cinelli 8, Bazarl 2, Martinez 2, Rodrigues 2, Anthony, Astorina; total 52.

Edmonton—Miller 4, Gullekson 15, Ayers 8, Chambers 4, Kroma 2, South 2, Phillips, Murphy, total 35.

Officials—Barry Loaes, Toronto; Myron Hendricks, Niagara Falls, N.Y.

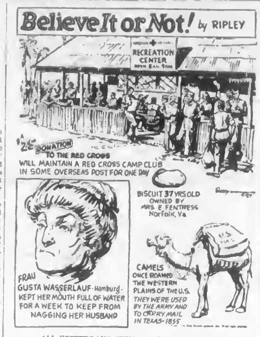

ALL YESTERDAY'S ITEMS SELF-EXPLANATORY
Please address all queries to Cartoonist Ripley, c/o King Features, New York City, N.Y.

Skytracer Wins $10,000 Stakes

Scores Surprise Victory in Feature At Churchill Downs—Challenge Me Next

LOUISVILLE, Ky., April 26 (AP)—A surprise victory by M. B. Goff's Skytracer in the $10,000 added Blue Grass Stakes at Churchill Downs today confirmed the consensus that this year's Kentucky Derby will be a wide-open affair.

Ridden by Jockey M. Cafferella, Skytracer won the mile-and-a-furlong race to pay $22 to win, $6.80 to place and $5.00 to show.

Challenge Me, Brolite Farm's odds-on favorite for the stakes, came in second, with A. C. Ernst's Alorter third in the contest of eight Derby candidates.

Shut Up, Alamein, Harriet Sue, Rockwood Boy and Megogo also ran.

Shortly before the Blue Grass Stakes was run Stir Up—Mrs. Payne Whitney's Greentree Stable contender for the gold cup, the wreath of roses and the big money in the $75,000 added Kentucky Derby, May 6—arrived by rail from New York, where he recently won the first section of the Wood Memorial and top place among the Derby favorites.

Challenge Me had been rated second by the Derby odds-makers, chiefly because he won the Arkansas Derby and turned in some fine workouts here. Today's race was his first at the Downs this year. He was soundly beaten by Skytracer.

Harriet Sue, only filly in the race, moved out in front at the start, closely followed by Challenge Me and Alorter until the far turn when Rockwood Boy moved into third place.

Heading down the stretch, Harriet Sue and Challenge Me led as Skytracer moved into third place on the rail. Nearing the finish line, Skytracer moved to the inside and took the lead to win by three lengths.

The race, run in 1.52 3-5, was worth $9,800 to the winner.

Challenge Me paid $3.40 and $3 and Alorter $3.20.

Baseball Standings

COAST LEAGUE

By The Associated Press

	W	L	P.
Los Angeles	11	5	.688
San Francisco	11	6	.647
San Diego	10	7	.588
Portland	8	8	.500
Seattle	8	9	.471
Hollywood	8	10	.444
Oakland	6	12	.333
Sacramento	4	10	.286

Americans to Open Cricket

Creating History In Old Country

LONDON, April 26 (CP)—The English [illegible] season opens Saturday [illegible] the first time in history Americans will provide the curtain-raiser.

A team composed of United States Army [illegible] from a base in the [illegible] region will meet the local [illegible] School Wanderers on a London [illegible] for the benefit of [illegible] Hospital. Later in the season the Americans will play a Canadian eleven.

The Americans learned the game from villagers whom they in turn [illegible] baseball and softball.

[illegible] The Evening News [illegible] can hit the ball tremendously hard and have become specialists at [illegible] cricket's equivalent of the home run. [illegible] lacks a good [illegible] their fielding is brilliant.

Restelli Leader

LOS ANGELES, April 26 (AP)—San Francisco and Oakland players held the first five spots among Pacific Coast League hitters through Sunday's games, batting averages released today disclosed.

Topping the parade is the Seals' Dino Restelli with an average of .500 for 36 times at bat. His teammate Joe Sprinz is clubbing the will for .419 with 13 hits in 31 times at bat, and Bill Enos also of the Seals boasts a mark of .414, representing 12 safeties in 29 times at bat.

Semis at Golf Club

Play Continues In Title Tourney

Mrs. Art Dowell, Mrs. H. G. Mackenzie, Mrs. R. L. Pocock and Mrs. Kenny Lawson, the defending title-holder, moved into the semi-finals of the women championship at the Uplands Golf Club yesterday by scoring victories in the second round. Mrs. Dowell, the tournament medalist, eliminated Mrs. Bob Bramley 4 and 3, while Mrs. Mackenzie accounted for Mrs. Horsford at the 19th green, the only extra hole match of the match. Mrs. Pocock put out Mrs. Watson 4 and 2 and Mrs. Lawson scored a 6 and 5 triumph over Mrs. Erickson.

Other winners during the [illegible] [illegible] on:

FIRST FLIGHT

Mrs. Dawson defeated Mrs. [illegible] 4 and 3.

Mrs. Anderson defeated Mrs. L. [illegible]stone 6 and 5.

Mrs. Fletcher defeated Mrs. Pre[illegible] 3 and 2.

Mrs. Osborne [illegible] defeated Mrs. Blair 4 and 2.

SECOND FLIGHT

Mrs. White defeated Mrs. Moore 2 and 1.

Draw for [illegible]:

CHAMPIONSHIP

Mrs. Dowell vs. Mrs. Pocock.
Mrs. Lawson vs. Mrs. Mackenzie.

FIRST FLIGHT

Mrs. Dawson vs. Mrs. O[illegible].
Mrs. Anderson vs. Mrs. F[illegible].

Players will arrange their own starting times.

Beach Boxing Finals

PETAWAWA CAMP, Ont., April 26 (CP)—The preliminary round of the Canadian army [illegible] [illegible] fighters [illegible] [illegible] by scoring knockouts and one by a technical knockout. Nine fighters won their bouts on decisions.

Winners of tonight's bouts advance to the [illegible] Eastern Canada finals here tomorrow, the survivors qualifying to meet the Western Canada winners in the grand finals being held in Ottawa on May 4. Winners tonight included Private Alex Bozuski of Lethbridge representing M.D. 2 who decisioned Private Jerry Polisena of Montreal in the welterweight open division.

Long Shot Tops Field

467-to-1 Shot Is Racing Winner

DUBLIN, Eire, April 26 (CP)—A filly paid off at 467 to 1 today at the Punchestown steeplechase meeting near here—but that was only one of the odd occurrences in connection with the meeting.

Princess Philippa won the Touche Memorial Cup at the fabulous odds, climaxing the two-day meet—Eire's "Ascot"—at the County Kildare track.

Introduction of drastic travel restrictions throughout Eire coincided with the meeting and many race horses had to be walked miles to the track. A seat in a mourning coach incidentally cost as much as £5 (about $22.50).

Nearly every type of ancient horse-drawn vehicle was booked weeks ago including landaulets with relays of horses. Some turf lovers invaded the district days previously and paid £2 10s daily for farmhouse bedrooms two to three miles from the course.

Bay Meadows Racing

BAY MEADOWS, April 26.—Results here today follow:

FIRST RACE—Six furlongs:
Ever Handy (Laswell) $7.80 $4.20 $2.70
Carritory Boy (Craigmyle) 8.70 5.50
Royal Casino (Cassidy) 3.00
Time, 1.13. Also ran: Gas Ration, Happy Eva, Glen Vague, Teton Pass.

SECOND RACE—Six furlongs:
Mac's Lady (Laswell) $17.00 $8.80 $5.10
Repeat Call (Thane) 7.00 3.00
Alabaster (A. Bassett) 2.80
Time, 1.14 4-5. Also ran: Charmina One, Lakeside Luna, Palo Verde, Sailor Cit, Cape Horn, Ebony Tune, Irmina, Mis Kap Pan.

THIRD RACE—Six furlongs:
Edith T. (Cassidy) $11.40 $8.00 $3.20
Ever Spin (Bailey) 4.50 2.70
High Lark (Peterson) 2.50
Time, 1.14 1-5. Also ran: Wise Fox, Craven Way, Frilly, Bee Boo, Siasanna, Valdina Gypsy.

FOURTH RACE—One mile:
Kaweah King (Gruber) $26.00 $7.00 $4.10
Chal Off (Peterson) 3.00 2.80
Valdina Cloud (Bailey) 3.00
Time, 1.43 4-5. Also ran: Iron Mike, Broad Street, Bonalta, Estimate, Iron Heart, Gallant One.

FIFTH RACE—One mile:
Bomberess (Adams) $8.20 $3.80 $3.00
Touch Back (Moore) 3.20 2.40
French Parasol (Peterson) 3.00
Time, 1.41 4-5. Also ran: Be Glory, Grim Grin, Divulge, Valdina Nurse.

SIXTH RACE—Six furlongs:
Jerry Lee (Dye) $4.00 $3.00 $2.20
Result (Kosk) 3.20 2.70
Radio Joe (Bianco) 3.00
Time, 1.12 3-5. Also ran: Dear Jody, Precipitous, Kahiehle, Palmera T.

SEVENTH RACE—Mile and one-sixteenth:
Sad Story (Woodhouse) $5.00 $3.00 $2.20
Pirate (Shelhamer) 3.38 2.50
Vain Grove (Dye) 3.00
Time, 1.47 2-5. Also ran: Bull Pen, Blue Berry Pie.

EIGHTH RACE—Mile and one-eighth:
Count Anclet (Corbell) $4.40 $3.30 $2.60
Cl[illegible]le (Moore) 8.00 3.10
Maestro Bascha (Woodhouse) 2.90
Time, 1.5[illegible]. Also ran: Iron Judas, Alaskan, American Lake, Gerald T., Jest Once, Cooperstown.

OVERNIGHT ENTRIES

FIRST RACE—Six furlongs: [illegible]

McCormick's Long Drive Wins Game

Homer in Thirteenth Frame Gives Reds 1-0 Decision Over the St. Louis Cards

NATIONAL LEAGUE

CINCINNATI, April 26 (AP)—Frank McCormick's 13th-inning homer broke up a scoreless two-hour 36-minute ball game today as Cincinnati Reds won their second straight National League game from St. Louis, 1-0.

It was the tall first baseman's first circuit clout of the year and the first run the Reds have given Bucky Walters in 22 innings.

Both Walters and Alvin Jurisch, his rookie opposing moundsman, were in top form.

		R	H	E
St. Louis	000 000 000 000 0—0	7	0
Cincinnati	000 000 000 000 1—1	8	0

Batteries: Jurisch and Giles, W. Cooper (12), Walters and Mueller, Rice (11).

Pirates Trim Cubs

PITTSBURGH, April 26 (AP)—Elwin (Preacher) Roe pitched Pittsburgh Pirates to a 6-1 National League victory over Chicago Cubs today, allowing the Bruins but seven well-scattered hits.

		R	H	E
Chicago	000 100 000—1	7	1
Pittsburgh	000 00[illegible] 10x—6	12	0

Batteries: Fleming, Wyse (6), Hanyzewski (7) and Easterwood; Roe and Lopez.

AMERICAN LEAGUE

NEW YORK, April 26 (AP)—Hank Borowy hung up his ninth straight pitching victory today though tagged for 11 hits as the New York Yankees bunched their eight blows for a 6-2 American League victory over Philadelphia Athletics.

		R	H	E
Philadelphia	000 020 000—2	11	1
New York	201 030 00x—6	8	0

Batteries: Harris, Flores (8) and Hayes; Borowy and Hemsley.

Senators Down Boston

WASHINGTON, April 26 (AP)—Early Wynn limited Boston Red Sox to scattered singles today as Washington Senators scored a 2-1 victory to even the American League series. It was Wynn's second triumph of the year.

		R	H	E
Boston	000 001 000—1	6	0
Washington	000 001 01x—2	7	1

Batteries: Terry and Conroy; Wynn and Ferrell.

Browns Continue Streak

ST. LOUIS, April 26 (AP)—With a four-run uprising in the sixth inning, the amazing St. Louis Browns beat Cleveland Indians, 5-2, today to remain the only undefeated team in either major league.

Their string of seven consecutive victories at the opening of the season ties the American League record set by New York Yankees in 1933. The National League record is nine.

		R	H	E
Cleveland	000 000 020—2	10	0
St. Louis	000 004 10x—5	0	0

Batteries: Reynolds, Kleine (7) and McDonnell; Bundra and Mancuso.

INTERNATIONAL LEAGUE

NEWARK, April 26 (AP)—Thumping three pitchers for a dozen blows, including homers by Otto Denning and Mayo Smith, Buffalo Bisons coasted to a 6-3 International League victory over Newark Bears here today behind steady, effective hurling by the veteran Jack Tising.

		R	H	E
Buffalo	301 210 101—6	12	0
Newark	100 020 000—3	8	1

Batteries: Tising and Garbark; Drews, Flanagan (4), Mistos (8) and Vangrofski.

PITCHER IN FORM

JERSEY CITY, N.J., April 26 (AP)—Jean Pierre Roy, veteran Rochester right-hander limited Jersey City to two hits today to give the Red Wings a 1-0 victory over the Little Giants in the opener of a three-game International League series.

		R	H	E
Rochester	000 000 010—1	2	2
Jersey City	000 0[illegible]0 000—0	2	1

Batteries: Roy and Rice; Henry, Russo (9) and Fleitas.

		R	H	E
Montreal	[illegible]00 010 041 000 3—11	12	1
Baltimore	000 031 202 000 0—8	11	3

Batteries: Sunkel, Angelino (5), Goddie (?), Roxburgh (8), Gabbard (9) and Andrews; Pallca, Vanalate (9), Head (10) and Lollar.

AMERICAN ASSOCIATION

		R	H	E
Milwaukee	000 000 000 1—1	12	2
St. Paul	000 000 000 0—0	6	1

Batteries—Scheetz and Pruett; Nicholas and Castro.

		R	H	E
Kansas City	000 001 000—1	5	3
Minneapolis	000 000 000—0	5	1

Batteries—Pepper and Taylor; Clark and Padden.

		R	H	E
Louisville	001 001 010 0—3	11	2
Columbus	000 300 000 1—4	8	2

Batteries: Byers, Deutsch (7) and Walters, Lady (7), Burkhart and Heath.

		R	H	E
Indianapolis	000 000 001—1	6	1
Toledo	001 010 11x—4	7	0

Batteries: Rich and Poland; Kimberlin, Fannin (8) and Serlich.

COAST LEAGUE

SEATTLE, April 26 (AP)—Seattle successfully opened its home season tonight before a sell-out crowd estimated at 13,000 to defeat the cellar-dwelling Sacramento Solons, 8-0, in a Pacific Coast League baseball game.

The victory, coupled with Portland's defeat today, pushed Seattle into the first division by a narrow margin.

Joe Demoran, who won 18 games for Seattle last season, held Sacramento to only four hits while his teammates gathered a total of 14. It was his third victory of the current season against one defeat.

		R	H	E
Sacramento	000 000 000—0	4	2
Seattle	302 100 02x—8	14	2

Batteries: Legault, Babbitt (8) and Rosai; Demoran and Suame.

PORTLAND, Ore., April 26 (AP)—San Diego hammered in two runs in the 15th inning to break a 3-3 deadlock and give the Portland Beavers of the Coast League a 5-3 defeat in their first home appearance of the season.

		R	H	E
S. Diego	300 000 000 000 002—5	11	1
Port.	003 000 000 000 000—3	14	2

Batteries: C. Johnson and Salkeld; Sullivan and Adams, Campbell (10).

FORMER BASEBALLER DIES

CHICAGO, April 26 (AP)—Tony Mullane, oldest former major league baseball star, died today at the age of 85.

Mullane achieved fame as the only pitcher who could throw with either hand.

Minora Blades Mean
HAPPY SHAVING
Comfortable shaves at a real saving—that's the net of the Minora story. It's the quality blade in the low price field.

Spring Flower Show Tomorrow Saturday. Tulips predominant. Crystal Garden 25c.

TAILOR MADE SUITS FROM BRITISH WOOLLENS
32.50 And TERMS As Allowed W.P.T.B.
FIT AND STYLE GUARANTEED
JACK DAVIS
Civil, Naval and Military Tailors
612 YATES E MPIRE 5611
Established in Victoria Since 1908

DISTINCTIVE BRITISH WOOLLENS
in fine clothes for men and women
W. & J. WILSON
1221 GOVERNMENT ST. EST'D 1862

KENT-ROACH LTD. — 641 YATES STREET

YES! We have lots of RECORDS

and other fine merchandise that we might talk about . . . but today we just want to add one voice to a thousand others and to remind you (and ourselves) that for safety today and security tomorrow we must

PUT VICTORY FIRST
BUY VICTORY BONDS

TOAST and TEA

By J. V. McARIE

SOME time ago we mentioned in one of these pieces the American who made a habit of proving that various more or less hallowed things or events in American history were mythical. He might add to his collection the bloodhounds in Uncle Tom's Cabin. For a great many years, breeders of bloodhounds have been pointing out angrily that their dogs are among the gentlest of all breeds. They protested that the Uncle Tom's Cabin tale of their ferocity did the breed great harm for it discouraged people from breeding bloodhounds or having one as a pet. The truth is that in the novel there is no mention of bloodhounds at all. They made their first Uncle Tom's Cabin appearance in the early play versions of the book. The idea of course, was to make the escape of Eliza more thrilling. Its effect has been to make a lot of dog lovers more indignant, and to create a generally erroneous impression.

GOODERHAM and WORTS
Limited
TORONTO, ONTARIO

DANCING
MELODY LANE
1511-13 GOVERNMENT (Street Floor)
Featuring Music by World-Famous Orchestras
DANCING EVERY NIGHT
From 8.30 P.M. · 25¢ Each

NOMINATED CANDIDATE

GULL LAKE, Sask., April 26 (CP). – Harvey H. McMahon, Shaunavon, M.L.A. for Gull Lake Provincial constituency, was today unanimously nominated Liberal candidate for the next Saskatchewan general election.

Roller Skating
THE MODERN WAY
7:30 to 10:30 P.M.
ROLLER BOWL
1600 GOVERNMENT ST.
Beginners—Floor Open Monday Tuesday and Thursday
Instructor in Attendance
LIVE ORGAN MUSIC

THE FAMOUS
HARTT SHOES
For Army, Navy, Air Force
10.50 and 12.50
Cathcart's
SHOE STORE
G 8111 · Joe Walsh · 717 Fort St.

Historic Church Is Beneficiary

The historic Church of Our Lord, built in 1875, was the beneficiary on Wednesday afternoon when a largely-attended silver tea was held in the Cridge Memorial Hall under the auspices of the ladies' aid.

Under the convenership of Mrs. W. O. Monaghan assistance was given in serving tea by members of the Young People's Society.

Mrs. R. W. Mayhew, Mrs. T. R. Myers, Mrs. E. H. M. Foot and Mrs. H. Wilders presided at the tea tables during the afternoon. A prayer was given by Rev. T. H. Laundy.

Mrs. Frank Shandley gave several vocal solos and was the highlight of the musical programme, which also included Mr. Frank Chiverall, and Mrs. C. Warn was the accompanist.

Plan New Fire Hall

At a recent meeting of personnel of the Shawnigan Lake Civil Defence in the S.L.A.A. Hall, with E. G. Gibson presiding, the site for the fire hall was reported nearly completed. The lumber having arrived, the work on the building will soon be started.

Home-nursing classes, with a first-aid review, were reported being held each Tuesday evening in the S.L.A.A. Hall. Reports were heard from the various branches of the organization on the practice held Sunday afternoon. Weaknesses in the set-up were pointed out, and suggestions made for improvement. Three first-aid posts had been manned for the practice and various incidents were arranged by the control room.

One of the main weaknesses revealed by the practice reported at the meeting was a shortage in all branches, especially stretcher-bearers. The feeling was expressed that wardens and fire fighters should also have a knowledge of first aid, and they were urged to take advantage of first-aid classes to be started in the near future by E. Griffin, a qualified instructor.

Patton Not Speaking For U.S. War Office

WASHINGTON, April 26 (AP).—The United States War Department today pointedly disowned Lt.-Gen. George S. Patton's remark that Americans, Britons and Russians are destined "to rule the world."

Reacting swiftly to the statement, which caused a fresh flurry of criticism of the general in Congress, Secretary Stimson issued a memorandum stating:

"General Patton was expressing his own personal views. He was not speaking for the War Department."

This was in response to the following written query submitted to the secretary by The Associated Press:

"Does the War Department approve General Patton's Anglo-Russo-American 'manifest destiny' team to rule the world?"

Patton already in the bad graces of many congressmen because of the soldier-slapping incident in which he figured during the conquest of Sicily, made the remark yesterday at the opening of a service club in England and aroused anew the ire of legislators.

LONDON, Ont., April 26 (CP).—Dr. William Stevens Rhycard, for many years a physician in Western Canada for the former Grand Trunk Pacific Railway and later the Canadian National Railways died in hospital today. He came here four years ago from Edmonton.

Second Horse Gets the Money

LONDON, April 26 (CP).—The horse that ran second received a money prize five times greater than the winner.

It came about in the Kiplingcotes Derby, Yorkshire's oldest horse race, which was staged over four miles of treacherous Roman road.

The winner was F. W. Barnaby. He led throughout and collected $28. The runner-up was last year's winner, Ivan Anson, who received $126.

It was agreed before the race that the winner would take the interest on an invested sum, whereas the second-place horse would receive the entry fees.

The King has decided to lend the Ascot course to the Jockey Club again this season because of the great success of last year's experiment when, for the first time, there was no Royal Enclosure. All parts of the course, with the exception of the Royal Box, will be available to racegoers.

Formerly, the Royal Enclosure was open only to members.

Beta Sigma Phi

A pledge ceremony was held by Zeta Chapter, Beta Sigma Phi, at the Y.W.C.A. when Mrs. Nina MacDonald, an April rushee, was formally initiated. As Mrs. MacDonald is shortly leaving for Halifax and will miss the Founder's Day banquet the chapter's director Mrs. T. Hammond, conducted the initiation ceremony at the meeting and presented Mrs. MacDonald with her pledge pin.

The president, Miss Barbara Dawson was in charge of the business period. A report on the recent rummage sale was given by Mrs. F. Rough and a sum of $50 was realized, adding to the chapter's war fund. Mrs. K. Whitworth, a pledge of Zeta Chapter, who has been living in Halifax for several months, attended the meeting and brought greetings from Beta Chapter in Halifax.

The cultural programme on "Sculpture" was under the direction of Mrs. F. Rough. Several members brought small statuettes for use in the discussion group. The formal Founder's Day banquet will be held at the Empress Hotel on May 2, at 7 o'clock.

Hold Informal Dinner

Royal Society of St. George celebrated their patron's day last Monday with a dinner at the Wishbone. Reginald Hayward, president was the toastmaster. He expressed confidence in the strength of a united people, who would bring a speedy victory. Mrs. F. H. Parsons, secretary, read messages from the parent society in London and from branch organizations and the Huddersfield Society.

W. S. Grant, ex-president of the Burns Club, brought greetings from that body. The Halifax St. George's Society sent a copy of a resolution urging a close watch on immigration to assure a policy predominantly British in order to preserve Empire traditions in Canada.

Harry Langley said it was proper that the society should devote its full energy to the prosecution of the war, but that he hoped when hostilities ceased, it might resume peacetime activities and spend some time studying and producing the plays of the master craftsman, Shakespeare, whose death anniversary occurred on the same date as St. George's Day.

LONDON, April 26 (CP-Aneta).—The killing of another Dutch Nazi by Netherlands patriots was reported today. The newspaper of the Nazi party in occupied Holland Volk en Vaderland, stated that Police Lieutenant Willem Ritman, a member of the party, was killed near the town of Velsen April 6.

According to Culbertson

A player can rightly feel that he is unlucky when his holding is such that he is "end played" at the second trick. For example:

East dealer.
North-South vulnerable

NORTH
♠ 10 8 7 3 2
♥ K 1 7 2
♦ J
♣ A Q J

WEST
♠ 9
♥ 8 6 4
♦ 8 7 4 3
♣ 7 6 5 3 2

EAST
♠ —
♥ Q 10 2
♦ A K Q 10 6 5 2
♣ K 8 4

SOUTH
♠ A K Q J 6 5 4
♥ A 9 5
♦ 9
♣ 10 9

The bidding

East	South	West	North
3 ♦	4 ♠	Pass	6 ♠
Pass	Pass	Pass	

West opened the diamond three. East won—and there he was stuck! Any return figured to give the enemy a trick, quite possibly the vital trick.

Making the best of a bad situation, East returned a low club. (A diamond or a heart return would have made the hand a cinch for the declarer.) The jack won and South then ran off every trump, carefully discarding two hearts from dummy. East meanwhile found the matter of discarding more difficult. He still had to keep a guard for his club king, otherwise declarer could cash both the ace and queen, and this meant that East had to let go one of his precious hearts. Declarer, who had long since determined to play East for the heart queen as well as the club king, now led a low heart to the king and returned the heart jack. He was exceptionally fortunate in that East had held not only the heart queen but the 10 as well and that now the ace and nine of hearts were good for the fulfilling tricks.

Actually on the basis of percentages declarer had a better chance to find the heart queen with two other hearts in West's hand, but it is somewhat embarrassing to criticize his choice in view of the result.

At the Theatres

Dramatic Story Coming to York

A dramatic story of heroic lovers in a story of breath-taking power, Columbia's "They Dare Not Love" opens today at the York Theatre with George Brent and Martha Scott co-starred and a supporting cast which includes Paul Lukas, Roman Bohnen, Kay Linaker, Edgar Barrier, Edwin Kaiser and Egon Brecher. Brent is seen as a young Austrian prince, forced to flee for his life when sudden terror strikes his country and his people. Miss Scott is cast as a fellow-exile, who cannot find forgetfulness and peace in the ecstatic romance possible to her.

In addition to its haunting romantic theme, "They Dare Not Love" is a breathless story of high adventure.

Rio Will Present Hilarious Comedy

20th Century-Fox's "Margin for Error" is a rollicking picturization of the Broadway laugh hit by Clare Boothe Luce, who wrote "The Women."

Featuring Joan Bennett, Milton Berle and Otto Preminger, the film arriving today at the Rio Theatre takes you on a hilarious tour through the New York consulate of the Nazis looking for laughs.

Also included in the featured cast are Carl Esmond, Howard Freeman, Poldy Dur and Clyde Fillmore.

Oak Bay, Plaza to Run Western Film

A super de luxe Western, loaded with adventure, romance, thrills and high-powered action, opens today at the Oak Bay and Plaza Theatres through United Artists release. It is "The Kansan," adapted from Frank Gruber's best-selling novel, "Peace Marshal," and stars Richard Dix, Jane Wyatt and Albert Dekker. Also prominent in the cast are such well-known screen luminaries as Eugene Pallette, Victor Jory and Robert Armstrong.

Dix plays John Bonniwell a fighting peace marshal who, against the odds of lawlessness and disorder, cleans up the small frontier town of Broken Lance, in Kansas. Jane Wyatt portrays Eleanor Sager, owner of the town's best hotel.

ATLAS THEATRE "Crime School," which will end tonight at the Atlas Theatre, is an exciting and serious portrayal which is designed to shock the public into awareness of the prevailing juvenile delinquency. The Warner Bros.' film features Humphrey Bogart and the "Dead End Kids."

CAPITOL THEATRE Comment on Paramount's "The Uninvited," which is now showing at the Capitol Theatre, clearly demonstrates that this superb picture will take its place alongside "Rebecca," "Suspicion" and other powerful suspense dramas. Starring Ray Milland, Ruth Hussey and Donald Crisp, and introducing a new and vital personality, Gail Edwards, there are all the elements necessary for an evening's perfect entertainment.

DOMINION THEATRE Noted for her screen versatility Olivia de Havilland has a made-to-order role in R K O Radio's "Government Girl" as a Washington secretary who knows all the answers. The new "discovery" Sonny Tufts, shares starring honors. The picture ends tonight at the Dominion Theatre.

Wonder Operetta Will Be at Royal Friday

"Blossom Time," acclaimed as the wonder operetta of our times comes to the Royal Theatre, Friday and Saturday April 28 and 29 as a presentation of the Messrs. Shubert. Roy Barnes, noted radio singer, has the role of the composer whose timed yet infinite love for Mitzi Kranz motivates the enchanting libretto and inspires the lovely melodies of a familiar score. Barbara Scully, Roy Cropper, Helene Arthur are the principal singers featured in this twenty-third anniversary presentation of the Schubert musical. Operatic and concert stars in their own right they head a cast which is considered to be the finest ever assembled for "Blossom Time," and which is fully capable of singing the magnificent Schubert music as the composer intended it should be sung.

For Frans Schubert made himself the master of the song medium. In his comparatively short lifetime—he died when he was 31—he composed more than 600 of them. And this is in addition to what he considered as his musical works which include eight symphonies, nine orchestral overtures, eighteen works for the lyric stage, including several operas, six masses and various other quartettes, concertos and church music.

Thrilling Melodrama Is Coming to Cadet

"Frontier Badmen," a thrilling melodrama, said to be produced on a big scale, comes today to the Cadet Theatre. Announced as one of the most exciting pictures of the current season, the Universal film tells a story about pioneer cattlemen who drove huge herds along the dangerous Chisholm trail to the primitive market settlements in Kansas. Gunfights with swindlers and lawless mobs are highlights of the production, which features Robert Paige, Anne Gwynne, Noah Beery, Jr., and Diana Barrymore in headline roles.

Important players in the cast include Leo Carrillo and Andy Devine.

Spring Flower Show tomorrow Saturday. Tulips predominant. Crystal Garden, 25c.

Amusements

On the Screen

Atlas—"Crime School," starring Humphrey Bogart and the "Dead End Kids."

Cadet—Robert Paige and Anne Gwynne in "Frontier Badmen."

Capitol—"The Uninvited," featuring Ray Milland and Ruth Hussey.

Dominion—Olivia de Havilland and Sonny Tufts in "Government Girl."

Oak Bay and Plaza—"The Kansan," starring Richard Dix and Jane Wyatt.

Rio—Joan Bennett and Milton Berle in "Margin for Error."

York—"They Dare Not Love," featuring George Brent and Martha Scott.

"The Fighting Seabees" Opens Here on Friday

Jay Norris who has one of the roles in "The Fighting Seabees," Republic super-drama which will open on Friday at the Dominion Theatre, did not have to be instructed in various naval customs and regulations. Norris was given an honorable discharge from the navy after having been wounded in South Pacific action.

The young read-headed actor just completed work in "See Here Private Hargrove" before going into the Republic picture.

John Wayne, Dennis O'Keefe and Susan Hayward have the top spots in "The Fighting Seabees," which is a saga of the exploits of the valorous Naval Construction Battalions.

Teen-Age Girls Discuss Problems

"Canada's Youth" was the subject under discussion last night at the Round Table Council, held in the City Hall council chamber with Mrs. D. L. Maclaurin in the chair.

Three teen-age students of Victoria College furnished the papers, "What Constitutes Youth Health" was read by Miss Barbara Beale; "Recreation for Health," Miss Alma Malcolm, and "Youth and Work," by Miss Pam Mitchell.

These papers aroused appreciation among the listeners, Miss Margaret Clay, librarian, stating the papers were "better than any three papers heard in the last three years." From the outcome of the speakers' remarks she "felt very hopeful as to the future." Mrs. A. C. Ross, discussion leader, pronounced it "most interesting to hear what youth of today is thinking" and Mrs. Maclaurin remarked on the speakers' "clear thought, that constitutes an indictment of us."

Mrs. D. L. Maclaurin announced her retirement as president, and other officers who retired were Mrs. H. S. Hurn, Mrs. Clifford Johns, Mrs. Alistair Cameron.

New members elected to the executive unanimously were Mrs. A. C. Ross, Mrs. A. Harper, Mrs. Claire McAllister and Mrs. W. E. Rayfuse.

METCHOSIN SOCIAL HELD

An old-time dance and box social was held in the Metchosin Hall recently by the Metchosin Unit of the Red Cross. The hall was decorated with streamers and cut flowers, the work of Mrs. R. F. Mathews. Boxes were in charge of Mrs. Milligan and Mrs. Peecock, and auctioned by Gavin Weir. Mr. Milligan took charge of the door, and music was provided by the orchestra of H. A. Bailey, of Luxton. The dance conveners were Mrs. R. S. Waterman, Mrs. Fergus Reid and Miss Frances Valiquette while Mrs. Reid, Mrs. Waterman and Mrs. W. Brousseau attended to refreshments.

IS TOLD TO REPORT

PITTSBURGH, April 26 (AP).—Lee Handley, Pittsburgh Pirates second sacker, received orders today to report here May 12 for his physical examination for the draft.

278 Coyotes Killed

BURNS, Ore., April 26 (AP).—Potting coyotes from an airplane with a shotgun is great sport—if you can get it. And it pays off handsomely—if you know your shooting iron. Two vacationing hunters who tried it for 23 days in Eastern Oregon's sagebrush country reported bagging 278 coyotes and netting $2,492 from the pelts. And they earned the gratitude of Harney County stockmen, who last year charged $40,000 worth of slain lambs against the prairie wolves.

Since 1919 more than one-third of the population of Britain has been rehoused.

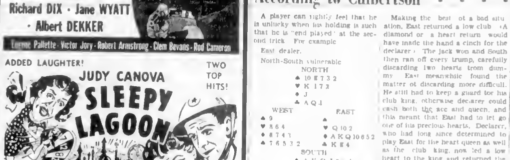

CADET
THURSDAY · FRIDAY · SATURDAY
TERROR OF THE WEST — THE RENEGADES ARE RIDING!
'FRONTIER BADMEN' Robt. Paige · Anne Gwynne · Diana Barrymore
Plus— Dr. Gillespie's Criminal Case —Lionel Barrymore · Margaret O'Brien
ADDED—"CETE SMITH" AND COLOR CARTOON
Evenings at 6.30 and 8.47 — Matinee Saturday at 2 P.M. (Not Continuous)

ROYAL FRI. and SAT. April 28-29, 8:15
The Sweetest LOVE STORY Ever Set to Music
Music From the Melodies of Franz Schubert
THE MESSRS. SHUBERT PRESENT
BLOSSOM TIME
Direct From Triumphant New York Revival
All-Star Cast—Company of 60
PRICES INCLUDE TAX—ORCHESTRA 3.15, 2.50
BALCONY 2.00, 1.25, 1.00
SEATS NOW ON SALE AT BOX OFFICE

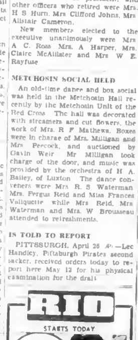

"FRIDAY FROLICS"
DANCE
EVERY
FRIDAY
BERNIE PORTER'S SEVEN-PIECE
CHAMBER OF COMMERCE
AUDITORIUM

CRESCENT SHOWS
BLANSHARD STREET
VICTORIA
Daily Until May 6

Seeks Concessions for Arena

Provisional on his receiving certain concessions from the city, H. B "Barney" Olson is prepared to construct a combined arena-sports centre on the northeast corner of Pandora Avenue and Blanshard Street, at an estimated cost of $125,000, the City Council was advised yesterday by letter.

Mr. Olson is asking the city to grant the land free and, in addition, seeking tax concessions and free water for a period of 20 years.

Mayor Andrew McGavin and aldermen looked with favor on the proposal, and appeared prepared to grant certain concessions. The letter was passed to the finance committee for their consideration and report.

Tax concessions could not be granted without permission of the Legislature, F L. Shaw, city solicitor, advised the council. The city could sell the land and give water concessions, the solicitor added, and even if the land were leased to Mr. Olson, taxation would have to be imposed, unless special legislation was granted, he said.

Mayor McGavin said the property could be given to Mr. Olson for $1, and voiced an opinion that a deal could be made with reference to the water.

"I don't think anyone would put anything in the way of this proposal. That's what we have been wanting for years," Alderman Edward Williams said.

Mr. Olson pointed out that an arena would provide valuable entertainment for Greater Victoria's increased population, would assist in curbing juvenile delinquency, and be a major asset to the community.

He asked for permission to meet the committee concerned, and offered to co-operate with the town-planning group on the type of building most suited for the proposed plant.

Mr. Olson added that he planned to establish gardens around the structure, and hoped to have it completed by next Winter. City assistance in securing a construction permit was also requested.

Mutch Guilty on Statutory Count

Found guilty on a statutory charge by an Assize Court jury yesterday, John Clayton Mutch, of Vancouver, was remanded by Chief Justice Farris for sentence.

At the close of Tuesday's sitting Mutch indicated he would take the stand in his own defence, but when court opened Wednesday he recalled a prosecution witness for brief cross-examination and announced then he would not testify.

Mutch conducted his own defence and presented his own argument following a review of prosecution evidence by Joseph McKenna, prosecutor.

The jury was out 40 minutes when His Lordship called it back to give a closer explanation of the section under which Mutch was charged, and to answer questions put to him then by the jury foreman, W F Lee. Then, after 15 minutes' further consideration, the jury returned with a verdict of guilty.

Pearson to Attend Insurance Meeting

A Canada-wide conference on health insurance, under auspices of the Department of Pensions and National Health, headed by Hon. Ian Mackenzie, will be held at Ottawa early in May. Hon. George B Pearson, Provincial Secretary and Minister of Labor, will attend, accompanied by Dr G. F Amyot, provincial health officer. Mr Pearson will fly East, his first plane trip.

Data for the conference is being prepared by Government officials, including Dr W T Barrett, chairman of the British Columbia Health Insurance Commission; Neil Perry, director of the Bureau of Economics and Statistics; J. D B Scott, director of the Vital Statistics Branch; J. V. Fisher, assistant deputy minister of finance, E W Griffith, assistant deputy provincial secretary, and P Ward, hospitals inspector.

Announcements

J. H. Narod, D.S.C. (Registered Doctor of Surgical Chiropody) Corns and in-grown nails removed. Painful feet treated by electro-therapy, manipulation, massage, etc. Arch supports prescribed for your own individual needs. J. H. Narod, 1405 Douglas. Phone G 2726.

The Shawnigan Beach Hotel at Shawnigan Lake, Victoria's well-known resort, will open for the season on April 21. Good train and bus service. Phone Cobble Hill 45. Victoria office, phone Garden 4634.

Hear Dr. Norman A. M McKenzie, chairman, War Information Board and president-elect of U.B.C., in an address "Canada Today and Tomorrow," Metropolitan Church, Friday, 2 p.m. Everybody welcome.

Ben Bow Inn, Qualicum Beach, open April 29. Full dining-room service. Please reserve early.

Nice Selection of Leather Gloves, bags and belts for gifts. McMartin's, 716 Yates.

Kilmalu Guest House, Mill Bay will not be open this season.

Safeway Dry Cleaners. For deliveries phone G 6515.

Agricultural Group To Make Suggestions

British Columbia Agricultural Association executive has decided to ask the City Council to allow it to make suggestions as to present requirements before any action is taken to replace the Sports Centre and Victoria Ice Arena, two buildings destroyed in a spectacular night blaze Monday, E. M. Whyte, president, announced.

Mr Whyte stated that the association had in mind for some weeks the construction of a new livestock building and combined show ring, to give Victoria facilities in keeping with other centres where exhibitions are held.

Assistance for young farmers who are members of properly organized Boys' and Girls' Calf Clubs is also planned. The association will make donations to the exhibitions at Duncan, Cobble Hill and Saanichton, to be earmarked for the boy and girl exhibitors. In order to be eligible to participate in the donations, the young people must be members of organized clubs not later than May 1.

By unanimous vote the association has decided to invest in the Sixth Victory Loan.

Many See Free Films

Yesterday marked the first anniversary of industrial circuits of the National Film Board. Much progress has been made by the board in providing citizens with a service unequaled in the history of Canada. Films specially selected to build morale, increase production and for their educational value are now seen by more than 250,000 persons a month in free showings provided by the board in industrial plants, mills, camps and meetings.

Audiences totaling more than 5,000 in some 20 plants around Victoria are enjoying this service, and the current release "Target Berlin," shown in conjunction with the Sixth Victory Loan campaign, is winning hearty support. The educational value of the films released for the trade union meetings are designed to stimulate discussion of current national affairs so that every worker in Canada may have a true realization of the many problems confronting all in the present and the post-war world.

Lecture at Market

Dr. E. L. McNiven will address St John Ambulance Brigade on "The Digestive System" during a meeting in the Public Market building at 8 o'clock tonight. The public is invited. Members of the brigade will attend a lecture on first aid on Saturday.

Meet your friends at Flower Show tomorrow afternoon, Crystal Garden.

Gas Leakage Caused Fire

Gas leaking from a faulty stove accumulating until it reached a pilot light, was responsible for the fire which Monday night destroyed the Sports Centre and Victoria Ice Arena at Willows Park, W Percy Nicholls, assistant fire marshal, Vancouver, said last night after completing his investigation.

The day-long inquiry, during which fifteen witnesses were questioned, was carried out in co-operation with Fire Chief Edward Clayards, Oak Bay, and W Ward, of the Fire Underwriters' Investigation Bureau, Vancouver.

Origin of the blaze was definitely established as being at the southwest corner of the Sports Centre, where an old gas cook stove was used. Mr Nicholls stated. It was at this point the first red glare which preceded the explosion was seen by the soldier sentry.

"All theories of sabotage have been investigated with the military authorities, who have been fully exonerated of any blame for the fire," Mr Nicholls stated.

He added that he found that the military pickets were well organized and well trained in their duties, and lauded the soldiers for the fine work they did in saving their own quarters, when the explosion threw considerable embers into the encampment.

V. N Rolfe, city electrical inspector, was called in for consultation, and every angle of electric trouble was explored and entirely eliminated, it was stated.

Capt Peterson, Kent Regiment, an expert in explosives, testified as to incendiaryism.

"Possibility of the fire being started by sabotage or being of an incendiary nature was entirely eliminated," Mr Nicholls said.

"All of this valuable information was instrumental in bringing me to the conclusion that the fire was accidental and due to a faulty gas stove," Mr Nicholls added.

It was learned yesterday that Fire Chief Clayards and four businessmen were in the building 30 minutes before the start of the fire which demolished the Sports Centre and the Ice Arena.

Mr. Nicholls said that the back door was open when the party entered the building at the front, and any gas odor would not have been noticeable as the gas would rise to the height of the roof.

It was established that the fire started at 9 05 o'clock Monday evening and less than a minute later the first alarm went in to the Oak Bay Fire Hall. The general alarm was sounded two minutes following the first call.

The word curfew is taken from the French words couvre feu, meaning cover the fire.

City and District

Inspecting Timber — To inspect Hollyburn Ridge timber, which Vancouver interests and forest conservationists argue should be purchased by the Government to forestall logging, Premier John Hart spent Wednesday in Vancouver district.

Building Permits—Scott & Peden Ltd., took out a permit at the city building inspector's department yesterday to construct a warehouse at 507 Cormorant Street at an estimated cost of $950. Two additional permits for alterations costing $455 were also issued during the day.

Store Entered—The "Flower Box," 818 Belleville Street, was entered Tuesday night and two dozen carnations were stolen, city police were advised yesterday morning. Entrance was gained by breaking the glass panel in the front door and forcing the lock.

Injured in Fall—Charles Fry, 81, of 781 Hillside Avenue, sustained scalp lacerations when he slipped and fell on the sidewalk at Hillside Avenue and Douglas Street at 10 45 o'clock yesterday morning, according to a city police bulletin. The injured man was taken to the home of his niece by police.

Leaves Civil Service—To take a position with the Western branch of the Canadian Pulp and Paper Association in Vancouver, W M Mercer, for the last six months senior research assistant in the Economics Bureau of the Department of Trade and Industry, is leaving the employ of the Provincial Government.

Will Represent City—Alderman B J Gadsden, chairman of the city's business and trade re-establishment committee, yesterday informed the mayor and aldermen that R. W Mayhew, M P, had consented to represent Victoria at the forthcoming Aeronautical Institute of Canada conference at the Royal York Hotel, Toronto, May 2 and 3.

Ask Care in Woods — Warning that disastrous fires might follow carelessness in the woods, and an appeal to exercise the utmost caution, has been issued to the public of British Columbia by the junior wardens of the Canadian Forestry Association. They caution that carelessness with matches, cigar or cigarette butts or with campfires, might result in a blaze that would seriously interfere with production of timber needed in the war.

Waive Park Rental — The City Council, on the recommendation of the finance committee, yesterday decided to waive the regular park rental fee for the Solarium Cup soccer series at Macdonald Park. Action by the mayor and aldermen followed a request from the Junior League Queen Alexandra Solarium, which pointed out that the gate receipts from the series will go to the Solarium. The teams are playing for a trophy donated by Alderman J. Worthington.

New Agreement Proposed — An agreement proposed by a board of arbitration under the Industrial Conciliation and Arbitration Act, if signed, would give employees of certain funeral parlors in Vancouver and New Westminster higher wages and vacations with pay. Wage scale ranging from a first-year minimum of $17.50 a week to a minimum of $150 a month for journeymen, and with provision for overtime, has been suggested. Victoria undertaking establishments were not concerned.

Injured in Collision — Thomas Cecil Tyache, 935 Balmoral Road, sustained injuries to his right foot requiring hospital attention, in a collision between two milk trucks at Bank Street and Leighton Road at 8 o'clock yesterday morning, according to a city police report. Tyache was proceeding south on Bank Street when his truck was in collision with another milk truck being driven east on Leighton Road by Robert Leroy Allenbrand, Raper's Dairy, Burnside Road. Tyache was taken to Royal Jubilee Hospital and attended by Dr T W A Gray. Considerable damage resulted to the truck the injured man was driving.

Met Instant Death — Alexander Pover, 55, workman at a National Defence project at Metchosin, died instantly, a coroner's jury learned at the inquest held yesterday afternoon at Hayward's B.C. Funeral Parlor. A verdict of accidental death was returned. Witnesses testified that Pover fell off the rear of a truck near Sherwood Creek while proceeding to Victoria. A native of Scotland, Pover had lived in Victoria for 34 years, his last address being 1080 Marigold Avenue. A veteran of the South African and Great Wars, he is survived by his wife here and three sisters in Scotland. Funeral will be held at 3 o'clock tomorrow, with interment at Colwood Burial Park.

Control of Park—Seeking full control of the park, a delegation from the Garibaldi Park Board asked the Government yesterday to rescind a recent order in council granting 10,000 acres in the park to the University of British Columbia for experimental work. The delegates were not opposed to the university using the ground, and Premier Hart suggested the board should meet the new president of U.B.C. In the delegation were Dr F. C Bell, chairman of the board; H J. Graves, secretary; J A Paton, M.L.A., Vancouver-Point Grey, and R Rowe Holland, who is also chairman of the Vancouver Parks Board. C D Orchard, chief forester, attended the conference.

City Police Court

Stanley A Crittenden was fined $75 and $2.50 costs in city police court yesterday for collecting rents higher than the maximum allowed by the W T P B for premises at 130 Government Street.

Charged under the W.T.P.B. with failing to keep maximum rate cards displayed in a room, Karl A Ray, hotelkeeper, was found guilty and remanded until May 4 for sentence.

Joseph A Weydert, member of a Reserve Army Unit, was fined $5 for neglecting to attend a military parade.

Two motorists paid parking and traffic fines of $7.50.

NEW — NOW — at FLETCHERS

"I Believe" (The Creed) (Gretchaninoff)
"Lord, Hear My Prayer" (Archangelsky) Choir of the Russian Church of the Metropolitan of Paris $1.50

"There Is a Green Hill" (Gounod), Paul Robeson
"Nearer, My God, to Thee" (Carol), Paul Robeson $1.50

"Un Bel Di Vedremo" ("One Fine Day") "Madama Butterfly" (vocal), Toti Dal Monte.
"Come, She's Here" Toti Dal Monte, Zagonara and Basiola $2.00

Concerto in B Minor Op. 79 (Brahms) Artur Rubinstein
"La Cathedrale Engloutie," Prelude No. 10 (Debussy) $2.00

"Thou Shalt Break Them" (Messiah) (Handel) Walter Widdop, tenor
"Sound an Alarm" (Judas Maccabaeus) (Handel) Walter Widdop, tenor $2.00

"Spargi d'Amaro Pianto" ("Lucia di Lammermoor") (Donizetti), Lily Pons
"Ardon Gl' Incensi" ("Lucia di Lammermoor") (Donizetti), Lily Pons
Price $2.00

ANY RECORD SENT BY MAIL

SELECT FROM *Those Famous* H.M.V. RECORDS *Just Arrived From England at*

FLETCHERS 1130 DOUGLAS

The Corporation of the District of Saanich

Tenders for Garbage Collection

Sealed tenders are called for the collection and disposal of garbage in Saanich Municipality in accordance with the terms of By-Law No. 705 and such other conditions as the Municipal Council may determine. Copies of By-Law No. 705 and tender forms may be had upon request from the Municipal Hall, Royal Oak. Tenders to be sealed and in the hands of the Municipal Clerk not later than 5 p.m., Thursday, May 4, 1944. The lowest or any tender not necessarily accepted.

EVERY CUP OF FRY'S COCOA is a CUP OF FOOD

Put Victory First — BUY VICTORY BONDS

WOOL AND DOWN SLEEPING BAGS
PACK SACKS — CANVAS HAMMOCKS — FLAGS
F. JEUNE & BRO., LTD.
570 Johnson Street — Phone G 4632

FARMERS
Do You Need a Wall Cooler? We Have One McCormick Deering 50-Gal. Unit on Hand, Stainless Steel—Call and Order It Today!
THOMAS PLIMLEY, LTD.
YATES and VANCOUVER — G 7161

BLUE LINE G 1155 742 YATES — TAXI — SAFETY CAB G 1155 742 YATES
NO INCREASE IN RATES

FIR MILLWOOD $4.50 PER CORD — IMMEDIATE DELIVERY
FIR SAWDUST 2 UNITS, BULK $9.00 — Sacked $5.50 Unit
IMMEDIATE DELIVERY
Selkirk Fuel - Phone E3914

VICTORY BONDS
Buy All You Can—Our Country Needs the Money

VICTORY GARDENS
We Have Seeds, Fertilizers, Tools

SPECIAL PRICES ON
CERTIFIED SEED POTATOES
We Have Epicure, Irish Cobbler, Bliss Triumph, Columbia Russett, Chippewa, Katadin, Netted Gems, Burbank, Walter Raleigh, Beauty of Hebron, Green Mountain
Scott & Peden, Ltd.
PHONE G 7181 — CORNER CORMORANT and STORE
FRUITS — GROCERIES — TOBACCOS — ETC

Buy VICTORY BONDS

Make Your Rugs Last Longer With a
RUG CUSHION

9 x 12	8.50
9 x 10½	7.50
9 x 9	6.50
9 x 6¾	4.95

HOME FURNITURE — Fort above Blanshard

TECHNOCRACY INC.
12348, Section 1
We invite you to visit our headquarters at 720 Fort Street for information and free literature.
Public Meeting Every Friday at 8

Chapped lips relieved!
Prevent Painful Roughness
Rough, chapped lips are painfully sore and unsightly—the cracked surfaces easily infected by dangerous germs. Get relief the quick, sure way with Lypsyl! Its wonderful emollient action instantly soothes the wounded membrane and seals them against germs and impurities. The first application gives wonderful relief—lips quickly regain normal smoothness. Get Lypsyl at your store today. Use it regularly to soothe and protect your lips. Sold everywhere in handy stick form.
LYPSYL — Natural Red or Invisible White for Men and Women

FILL YOUR COAL BIN Now
PEERLESS LUMP HARD Per Ton... $12.85
Alberta Coal Co. OF VICTORIA
Phone E 9814 — 607 Fort St.

Put Victory First — Buy VICTORY BONDS
CHAMPION'S, LTD.
727 Fort Street — Phone E 2422

ODDS and ENDS Sale

Well, friends, did you get in on the bargains last week? Satisfied? No! Well, that's too bad. However, I'll tell you what we'll do, hand us back your goods and we'll hand you back your money, no hard feelings.

GRAND FINALE

We've Combed Every Case, Counter and Cupboard for This Final Clean Up of ODDS AND ENDS

"By golly," but you're in for some rip-roaring bargains. It may be an odd line of this or an odd line of that, it may be soiled, damaged or busted, or it may be just the odd thing you've been looking for . . . and it will be a bargain or you get your money back. Hitler never offered terms like these.

"Sure" there is a ceiling price.
"Sure" the goods are scarce.
Sure we know the quality
Gets WORSER, WORSER and WORSER

28 Only MEN'S WHITE NAVY SHORTS. They are Navy rejects, or, in other words, slightly imperfect. They are all sizes. The regular price was 2.98 — 1.49

There are only 12 of these MEN'S SKI SLACKS. Navy blue whipcord with elastic bottoms. Sizes 32 and 34 only. Regular price 3.95 — 1.95

PENMAN'S HEAVY RIB ALL-WOOL SOCKS. Silver grey and red top. Don't get cold feet, they are a bargain. Pair — 49c

21 Only MEN'S DRAFT PANTS. A lovely fine grey serge, soft and light for sport or Summer wear. BUT there are only sizes 30 to 31. Values to 6.50. Pair — 4.95

MEN'S CARLSBAD HATS. You know those broad-brim styles, something between the cowboy and fedora. Greys and fawns. Sizes 6⅞ to 7¼. Reg. 3.95 — 1.95

Here's a bargain in MEN'S HATS. Long sizes, nice colors and small shapes. There are greys, fawns and browns. There are all sizes but not complete range of colors. Regular price 2.50 — 1.49

MEN'S BLACK CASHMERE SOCKS. Yes, that's what they are. Black Cashmere Socks, hard to get at any price, but here they are at Sale Price — 49c

ENGINEERS' CAPS. Assorted shades, but all sizes. Regular price 50c. Half price — 25c

MEN'S LINEN NECKBANDS. All sizes excepting 15 and 16. "Men" who wear a travel and worn "Neckband". We are clearing a lot of pre-shrunk bands for — 9c

And who wear worn and frayed Cuffs? Get your old woman to stitch a pair on that old shirt. While only, per pair — 25c

MEN'S ARMY AND AIR FORCE CAPS. Wedge style. Khaki, drill and air force blue. Regular 50c — 15c

BOYS' COTTONADE KNEE PANTS. Dark shades. There are lined and cuffed in this lot and the sizes are from 4 to 10. Sale the price — 69c

BOYS' LONG PANTS. Summer-weight cottons in smart patterns. The sizes are 6 to 16 and the price — 98c

BOYS' WOOL PULL-OVERS. V-neck styles. Shades blue, navy, brown and powder. Sizes 26 to 34. Regular price 1.79 — 79c

BOYS' WINDBREAKERS. Warmly lined with doeskin material. Full-length zipper fastener. Sizes 8 to 18. Regular price 3.85 — 2.95

10 Only, BOYS' TWO-PIECE SUITS with knee-length pants. Flannel, serge and tweed. Assorted shades — 2.95

BOYS' "COMMANDO" OILSKIN BICYCLE CAPES. Sizes 8 to 12 years — 1.95

BOYS' BLACK LEATHER MOTORCYCLE HELMETS — 98c

BOYS' R.A.F. AIR FORCE BLUE WIND BREAKER. Complete with two pockets and adjustable waistband. Half price — 75c

BOYS' SMART ORDER WINDBREAKER JACKETS, as used by School Cadet Corps. Jackets 2.95. Slacks Longs to match above 1.95

GIRLS' GABARDINE SPORTS JACKETS. Fitted style with three pockets. Sizes 10 and 12 only. Regular price 4.00 — 2.49

GIRLS' PRINT BLOUSES. Short-sleeve styles with Peter Pan collar. Sizes 10 and 12 years — 98c

15 Only LADIES' TAILORED SHIRTS AT BRIEF. Quality and perfection in this beautiful broadcloth fabric. Sizes 32 to 38. White, blue or tan. Regular price 3.95 — 2.49

27 Pairs Only, LADIES' COTTON STOCKINGS. Sizes 8 to 10½. Pair — 25c

MILLINERY
Final clean up of odds and ends in Ladies' Hats. Latest creations of Porridge Pan, Pork Pie and Flapjack models. Will stand any bang on at low... Values to 3.00 — 29c

25 Only, LADIES' BLOUSES. Some were white and some were fancy shades, but they've been messed about a bit. Sizes 12 to 18. Regular 2.98 — 1.69

12 Only, HANDBAGS. Envelope style. Browns, hopsack, ing, tonds, stripes and imitation leathers. Regular price 1.25 — 89c

FEATHER FILLED PILLOWS. Strong ticking — 98c

IRONING PADS. 54-inch, full size for standard ironing board — 39c

COTTON BATTS OF BLEACHED COTTON. Sew or quilted for handy household uses — 15c

DOESKIN MATERIAL—Suitable for men's shirts and children's wear. Navy blue only. 36 inches wide. Regular price 39c per yard — 29c

Bargains in Footwear

HI, HI, LADIES! Here's another load of those wonderful bargains. We gathered another lot of odd lines and broken sizes in Ladies' Pumps, Ties and Oxfords. Final clearance — 98c

And Oh, Ladies, here's a selected lot of odd lines in Ladies' fashionable footwear. Pumps, Ties, Oxfords, Loafers and Evening Sandals in black, brown, white, navy, tan and wine. Values to 5.00 — 1.95

Here are some 3.00 MEN'S HATS for 98c. They are genuine fur felt in up-to-date styles. The color is silver grey. Sizes 6⅞ to 7¼. BUT they are slightly soiled that's why they are — 98c

Look at this—MEN'S RAYON COMBINATIONS. Penman's non-run, athletic style, sizes 32 and 34 only, but we have a fair quantity. The regular price was 95c — 49c

5 Only, MEN'S SMART TWEED SUITS—Greys or green herringbone 3-piece style, but all size 37. Regular 22.50 — 15.95

JUNK, BUNK AND FUNK
We wrote and told the makers.
We threatened to write Ottawa.
We wish we never had.
We said the goods were rotten.
We said we wouldn't pay.
We said that we would buy no more.
Their answer was "Oh, yea."

Don't blame us for the quality.
They send us what THEY like.
The crap we sell it looks like rubbish.
They treat em all alike.

[illegible]

This Is the LAST CALL . . . the Last Few Days of the Price-Slashing Sale. They're After Us for Selling Too Cheap, So Hurry

THE "WAREHOUSE"
1110 GOVERNMENT STREET

Filbert Phipps
Advertising Man

Business and Professional Directory, Want Ads

The Daily Colonist

RATES FOR CLASSIFIED OR WANT ADVERTISEMENTS

Two cents a word per insertion, twelve cents a word a week, with a minimum of ten words, cash with order. No advertisement accepted for less than twenty-five cents.

Births, $1.00 per insertion.

Marriages, In Memoriam Notices, Cards of Thanks, not exceeding 10 lines, $1.50 per insertion. Each additional line, 15c daily.

Display Funeral Notices, not exceeding 15 lines, $1.50 first insertion and $1 subsequent insertions. Each additional line, 10c daily.

Advertisers who desire may have replies addressed to a box at The Colonist and forwarded to their private address. A charge of ten cents is made for mailing replies. In this case add three words (Box ..., Colonist) to the count for the number of words.

Out-of-town readers of our advertisements ask advertisers to give address as well as phone numbers, as it is not always possible to communicate through the phone.

Any claim for rebate on account of error or omissions must be made within thirty days from the date of the same, otherwise claim will not be allowed.

The Colonist will not be responsible for more than one incorrect insertion of any advertisement ordered for more than one issue.

The Colonist service is available every day from 8 a.m. to 9 p.m., excepting Sunday. Just call Empire 4114.

To insure insertion, Classified Ads should reach The Colonist before 9 p.m. on the day previous to publication.

Classified Ads for The Sunday Colonist will be accepted up to 8 p.m. on Saturdays.

CLASSIFICATIONS

Acreage for Rent ... 83
Acreage for Sale ... 82
Acreage Wanted ... 84
Agents Wanted ... 16
Autos for Hire ... 54
Automobiles ... 53
Births ... 1
Bicycles and Motorcycles ... 40K
Boats and Launches ... 47
Building Materials ... 40A
Business Directory ... 33
Business Opportunities ... 23
Cards of Thanks ... 4
Church Notices ... 8
Clothing, Furs, Shoes, Etc. ... 40B
Coming Events ... 10
Dancing ... 25
Deaths ... 2
Dressmaking ... 26
Educational ... 23
Farms for Rent ... 83
Farms for Sale ... 85

2 DEATHS (Continued)

POWER — On April 24, 1944, Alexander Crawford Power, of 1060 Marigold Street, aged 68 years, born in Dumbarton, Scotland, and a resident of Victoria for 34 years. He was a veteran of the South African War and in the last war served with the 67th Western Scots. He leaves his wife, Jessie L., at home; two sisters in Scotland and one in England. Funeral from Hayward's B.C. Funeral Chapel on Friday at 3 p.m.; interment in Colwood Burial Park.

POWER—There passed away on April 24, at the Royal Jubilee Hospital, Reginald Ivan Manley Power, of Orange Road, Marigold. The late Mr. Power, who was 70 years of age, was born at Herefordshire, England, and moved to this city 11 years ago from Cranbrook, B.C. He is survived by his wife, Beatrice, at the family residence; one daughter, Mrs. H. M. Greenwood, Willow Point, and one son, Jack, of Burnaby, B.C. Funeral service will be conducted on Saturday afternoon at 2 o'clock from the chapel of the S. J. Curry & Son Funeral Home. Canon H. V. Hitchcox will officiate, and interment will take place in Colwood Burial Park.

3 MARRIAGES

ALMOND-CORLESS—Mr. and Mrs. B. O. Corless, 852 Battery Street, announce the marriage of their only daughter, Margaret Beatrice (Betty), to Mr. William Thomas Almond, son of Mrs. W. Almond, Craigflower Road, and the late Mr. Almond, which took place on Wednesday evening, April 26, in Centennial United Church, Rev. John Turner officiating.

6 FUNERAL DIRECTORS

B.C. FUNERAL CO. (HAYWARD'S) LTD.
Established 1867
Moderate Charges — Lady Attendant
734 Broughton Street
Calls Attended to at All Hours

S. J. CURRY & SON
Funeral Directors
Corner Quadra and Broughton Streets
Phone G 5512

McCALL BROS.
"The Floral Funeral Home"
Phone Garden 2012
Office and Chapel, Corner Johnson and Vancouver Streets

SANDS MORTUARY LIMITED
1803 Quadra Street — Phone E 7511
Beautiful Chapel With Pipe Organ
Distinctive Service at Reasonable Cost

THOMSON FUNERAL HOME
Established 1912 — Formerly of Winnipeg
Lady Assistant — Minshall Electric Organ
1625 Quadra Street — Phone G 2612

7 FLOWERS

ALL Floral Work Artistically Designed. We grow our flowers. Brown's Victoria Nurseries, 618 View. G 4613. G 5531.

14 WANTED—FEMALE HELP (Continued)

Applications will not be considered from persons in the employment of any firm, organization or other employer engaged in the production of munitions, war equipment or supplies for the armed forces unless such employee is not actually employed in his usual trade or occupation.

Applicants are advised not to send original testimonials. Copies are just as satisfactory.

APPLICATIONS INVITED FOR POSITION of night supervisor with special training in obstetrics for 65-bed hospital. Reply stating qualifications, experience, age, to the matron, West Coast General Hospital, Port Alberni, B.C.

FURNISHED ROOM, COOKING PRIVILEGES, in exchange for three hours' daily housework, plain cooking. G 6607

GRADUATE NURSE FOR GENERAL duty, eight-hour day. Apply matron, West Coast General Hospital, Port Alberni, B.C.

GRADUATE OR UNDER-GRADUATE nurse for general duty. St. Mary's Priory, 270 Government Street.

GENERAL HOUSEWORK, GOOD HOME, very modern, steady position. G 3748

GENERAL HELP — 9 TO 5. THREE adults. Phone E 3092

HOFFMAN PRESSER OR GIRL TO learn Hoffman pressing. Must want steady employment. Apply Employment and Selective Service Office. Order No. 663

HOUSEKEEPER WANTED BY GENTLEMAN living alone, nice home. G 0136

HOUSEKEEPER WANTED UNDER 45, light work, sleep in. B 7346

No. 1—Experienced Dining-Room Waitress
No. 2—Experienced Hotel Chambermaid
No. 3—Experienced Hand Laundress
OR GIRLS Willing to Learn Bighorn hotel work. Part time, but applicant must have or be available for full-time employment. Live in or out. B 1137

PART-TIME DINING-ROOM GIRL. Must have or be available for full-time work. Good hours, good wages. Angela Hotel

WANTED — X-RAY TECHNICIAN FOR relief for the month of July, $106.25 plus full maintenance. Apply matron, West Coast General Hospital, Port Alberni, B.C.

WANTED — GIRLS FOR LAUNDRY work in modern laundry. Apply Employment and Selective Service Office. Order No. 425

WANTED — MARRIED WOMEN FOR part-time subsidiary employment as waitresses. Not more than 24 hours a week. Apply Liberty Cafe

WANTED — CAPABLE WOMAN FOR general housework, two in family, no objection to child of school age. G 8607

WANTED—NURSE FOR CHILDREN, OR maid for modern summer cottage at Maple Bay. Phone B 1596

DOUBLE SERVICE IN WANT ADS

You can telephone your answers as well as your classified advertisements to The Colonist. Readers are often interested in Want Advertisements that do not carry the names or addresses of advertisers but a Colonist box number. For the accommodation of these readers who find it inconvenient to write an answer and to serve the advertiser better

We Will Take Replies to Box Numbers Over the Telephone

The Colonist service is available from 8 A.M. to 9 P.M., excepting Sundays. Phone Empire 4114.

21 PERSONAL (Continued)

ECZEMA, ITCH, PILES, PSORIASIS—Try Teenjore ointment. 630 Cormorant Street, and all department drug stores.

ELASTIC HOSIERY, SURGICAL BELTS, trusses. Satisfaction guaranteed. DARLING'S PHARMACY, FORT at BROAD

FREE SONG SHEETS AT THE COLONIST Office

HAY FEVER-ASTHMA — "Breatheasy" relieves instantly. Free demonstration. Victoria Pharmacy, 1601 Gov't St. G 1611

INCOME TAX RETURNS—PHONE B 8800 for expert assistance. Rates reasonable.

MDME. ST. QUENTIN — READINGS. Topper Cafe, Yates St. Afts. and eves.

PICTURE FRAMING—FIRST-CLASS JOB guaranteed. Large stock of mouldings. Williamson's, 640 Fort Street.

PAINFUL CORNS QUICKLY RELIEVED with Lloyd's Corn Salve. 50c at Cunningham Drug Stores.

PAINFUL CORNS QUICKLY RELIEVED with Lloyd's Corn Salve, 50c at Cunningham's Drug Stores.

SEND HER A "TALKING LETTER"—More intimate than a photo, plus the realism of live sound. Morris Nursee Recording Studio, 1311 Douglas St.

TRY SOME HOT BUTTERED POPCORN with salt—or some delicious candy-coated carmelcorn—for your next party. Morris Nursey, 1311 Douglas St., opp. Cross'

31 MONEY TO LOAN (Continued)

A HOME OF YOUR OWN THROUGH A. E. & S. LOAN
Loans Readily Arranged by This Old Established Firm — Ample Funds
HER & STEPHENSON LTD.
1131 Government Street — Phone G 4127

33 BUSINESS DIRECTORY

CATHOLIC SUPPLIES

STATUES, Rosaries, Prayer Books, Gifts. Saulier's, 673 Richards, Vancouver, B.C.

CHIMNEY SWEEPS

BELL CHIMNEY SWEEP, CHIMNEY AND furnace repairs. Phone B 7431

JAMES BAY CHIMNEY SWEEP—Prompt, satisfactory service. B 3436

FLOOR SURFACING

LEN JONES & CO.—FLOORS SANDED and finished. Estimates free. G 1270

V.I. HARWOOD FLOOR CO., 707 Johnson. Free estimates. G 7316

FUMIGATING

BED BUGS, ROACHES, FLEAS. COMPLETE extermination guaranteed. Estimates free. Inquiries confidential. Phone Victoria Pest Control Clinic. G 8963

FRENCH POLISHING

FURNITURE MODERNIZED, COLOR finish, repairs. G. Prencom. G 7656

FURNACES REPAIRED

FURNACES Installed and Repaired. First-class work. E. J. Coles. Phone B 1369

INSULATIONS

INSULATE YOUR HOME WITH GYPROC WOOL
Fuel Saving — Fireproof
Keeps House Cool in Summer
Expert Workmanship — Free Estimates
EVANS, COLEMAN & JOHNSON BROS. LTD.
Phone Empire 2410

MACHINERY REPAIRS

REPAIRS — Inboard Motors (Propeller shafts machined) garden tractors overhauled, compressors, scooters (any kind), hydraulic jacks, pumps, etc. Phone G 6663

PHYSIOTHERAPY

E. McGILLIVERY, Registered Medical masseuse. 219 Pemberton Bldg. G 1043

33 BUSINESS DIRECTORY (Continued)

SPECIAL! One Week Only—Best Dryland sawdust; all fir, double screened. Bulk, 1½ units, $9.75, sacked, 2 units, $11. Dominion Fuel, 2007 Douglas. E 4734

SWEENEY COOPERAGE DRY FIR KINDLING, $6.75 cd., dryland fir $3.50 cd. 483 Esquimalt Road. Phone G 5534

UP-ISLAND ALL-FIR WOOD, SAWDUST. Quick delivery. Y. Nills. E 4563

100 PER CENT FIR FIRST-GRADE screened sawdust, $4.50 a unit. Rookum Simah. B 5316

100 SHEETS PRIVATE Note Paper embossed with name, address, 75c. 1200 Block

NO. 1 FIR
STOVE LENGTH
FROM GREAT CENTRAL
CORD, $5.50
ISLAND FUEL SUPPLY CO.
B 5566 — Evenings, B 1972

A BIG SALE

200 CORDS NO. 1 DOUGLAS FIR blocks and slabs from Up-Island mills. Never touched water. All 12-in., clean and easy split. Ready for use. Good measure and quick delivery. 2 cds. $11.
O.K. FUEL
3703 Gov't. — G 6032. Eve., G 2407

34 PROFESSIONAL DIRECTORY

CHIROPRACTORS

DR. OF CHIROPRACTIC—J. H. LIPP, registered and licensed. Jones Block, 723 Fort Street. Phone B 9616

JOHN M. STURDY, REGISTERED AND licensed chiropractor. 109 Union Bldg. B 4034

ELECTROLYSIS

SUPERFLUOUS HAIR AND MOLES REMOVED permanently by electricity. Success guaranteed. Dorothy Ransman, Specialist, London, England. Practice established in Victoria over 20 years. 203 Scollard Building. Telephone G 7643

FOOT CORRECTION

ENJOY REAL FOOT COMFORT WITH scientific featherweight arch supports individually fitted to your needs. Weak and fallen arches cause most foot and limb ailments. Your feet are an asset to health; don't neglect them. Perfect comfort assured. Phone G 3023 for appointment or call at office. The Smith System, 745 Yates Street.

40 FOR SALE—MISCELLANEOUS (Continued)

CLEARANCE OF LINOLEUM REMNANTS
Large Choice of Sizes, Qualities and Patterns at Special Clearance Prices.
McLENNAN, McFEELY & PRIOR LTD.
Established 1859
1400 Government St. — Phone G 1111

LINOLEUMS
See How Cheaply You Can Buy Linoleums at
THE STANDARD FURNITURE CO.
737 Yates Street

	Light	Heavy
6.0 x 9.0	3.35	4.75
9.0 x 12.0	9.70	6.60
12.0 x 12.0	9.35	13.60
12.0 x 15.0	7.00	15.60

Other Sizes in Proportion.

BEAUTIFUL SOLID MAHOGANY DINING-room suite for large home, 10 chairs, oval extension table, buffet with mirror and sideboard. Worth $1,000. What offers? G 7100

BETTER FULL-SPRING CHESTERFIELD sets and bed chesterfields for less at Victoria Upholstery Co., Ltd., 782 Fort Street. G 7934

BEDS, ALL SIZES, BLANKETS, SHEETS, etc., crib mattresses, $2.85 up. Capital Mattress, 1323 Wharf Street. B 8533

FOR SALE—LARGE, MODERN DESK, swivel chair, steel files. Excellent condition. B 7735.

FOR SALE — CHESTERFIELD SUITE, dinner set, floral Wedgwood. G 3426.

FOLDING STEEL SPRING COUCH AND mattress, $3. B 0600

GERHARD HEINTZMAN PIANO IN PERFECT condition, $200; walnut cedar chest, $34.50. Holland Bros., 701 Fort Street. E 5610

LARGE STOCK OF CLEAN USED carpets, many sizes, condition and prices. Carpetorium, 1415 Cook. B 2891

LINOLEUMS, 48c sq. yard, 33c to 79c. FRANK'S FURNITURE—800 Yates St.

MODERN DOUBLE BEDS, MAHOGANY chiffonier with large mirror. E 2901, 10 to 3

PERSIAN RUG — GOOD CONDITION. Size 14 x 10. Worth $750. What offers? Phone G 7160.

QUEBEC HEATER AND PIPES, $10. Canverta studio lounge, real, $17. 2434 Quadra Street

REID'S HIGH-CLASS USED FURNITURE and fine antiques. 1520 Fort Street. G 3677

SIX-PIECE DINETTE SUITE, GOOD shape, light finish, 300 Pellisreed, 1127 ...

40G STOVES AND RANGES

A SPECIAL ANNOUNCEMENT TO THE people of Victoria. We will buy or rebuild your stoves, heaters or furnaces, regardless of condition. We also buy tools and hardware. We pay cash and call anywhere, anytime. G 3186

A GARBAGE BURNER—NICKEL TRIMMINGS, equipped copper coil. Bargain. 807 Fort

A LARGE GAS STOVE, GOOD CONDITION, suitable for small business or large family. Reasonable. G 7912

ALMOST NEW MAJOR A 1 SAWDUST burner. White enamel. $85 cash. B 8467

BOILERS CONNECTED AND STOVES repaired day or night. Phone G 8801.

ELECTRIC RANGE, FOUR ELEMENTS; well insulated oven, good appearance, in good condition. $33. 779 Falkland Rd.

HUDSON'S BAY IMPERIAL RANGE — Wood or coal, hot water front. Good condition. B 1481

HOTPOINT ELECTRIC RANGE FOR sale, four elements, in first-class shape. $40. Phone B 8757

RANGE CASTINGS FOR MOST RANGES. B.C. Hardware, 718 Fort Street

SMALL FAWCETT RANGE — ENAMEL front. Like new. G 1864

WE ARE AGENTS FOR GENUINE McClary repair parts and castings. Carter's Stove Store, 822 Fort St. E 8811

WANTED — 500 RANGES. HIGHEST prices paid. Peden's Stove Store, 738 Johnson Street. B 1661

1 McCLARY STOVE (USED 10 MONTHS), like new; 1 single brown bed, 33 ins. wide. 1023 Lyall Street, Esquimalt, B.C.

40H MISCELLANEOUS

A NUMBER OF RECONDITIONED SEWING machines. All guaranteed. Various makes. Taylor & Co., 828 Fort.

ALL MAKES, MODELS VACUUM CLEANERS. Used like new, guaranteed. Bargain. $20 up. 807 Port Street

ACCEPT A SEWING MACHINE AS PART payment on a new ice refrigerator. Taylor & Co., 828 Fort

ASSORTED WRINGER ROLLS FOR various makes electric washers. Taylor & Co., 828 Fort

A FEW PORTABLE ELECTRIC MACHINES for rent. Taylor & Co., 828 Fort. G 8021

ALL MAKES VACUUM CLEANERS REPAIRED, belts, brushes, etc. Taylor & Co., 828 Fort

ALMOST NEW GREY BABY CARRIAGE, best springs and reversible pusher. 818 ... B 9780

ALL MAKES SEWING MACHINES REPAIRED, parts, needles, oil. ...

A Mart for Busy Readers—Property for Sale or Trade

41 WANTED—MISCELLANEOUS (Continued)

GET CASH FOR YOUR OLD CAMERAS Good film pack or roll film type folding cameras especially required (Postcard size not acceptable). Hudson's Bay Company Camera Counter Street Floor

IF YOU WISH TO DISPOSE OF YOUR furniture, etc., antiques or modern, consult us. We either buy outright or sell for you. Fred Smith & Co. Auctioneers G 0018

LAWN MOWER WANTED IN GOOD condition B 0091

TURN YOUR OLD GOLD AND DIAMONDS into cash at Rose's Ltd. Jewelers, 1317 Douglas Street.

VACUUM CLEANER ATTACHMENTS — All makes and models. Best prices G 8112

WILL PAY CASH FOR FULL-SIZE billiard table and equipment. Urgently needed for servicemen. Please write particulars to Box 7948, Colonist.

WANTED — USED FURNITURE. Holland Bros. 731 Fort. B 0012

WRIST WATCH WANTED FOR BOY. G 3846. Good movement

41A SWAPS

BEATTY ELECTRIC POLISHER, FOR rowboat. E 0394. Perry.

GOOD WORKMAN'S CAR FOR MINIATURE camera of $75 value or more. 3104 Hilda

42 POULTRY AND LIVESTOCK

42A POULTRY AND SUPPLIES

A LIMITED NUMBER OF H I R AND Barnevelder chicks, also 500 Barred Rock cockerel chicks. April 28. A. E. Nix, Douglas Hatchery, 3500 Douglas. B 3874

BABY CHICKS READY NOW: HAMPshire and Reds, from B.C. Government blood-tested and approved stock. Orders accepted for future delivery. J. L. Laus, Wayside Farm, Cedar Hill Crossroad. E 4294

LAYING HENS FOR SALE, $1.25 EACH. 370 Bay Street

SETTING EGGS, WRITE LEGHORN AND Leghorn and New Hampshire cross, 60c a setting. G 6079

SETTING EGGS — NEW HAMPSHIRES. 75c setting. G 3778.

CHICKS AND HATCHING EGGS
White Leghorns, New Hampshires and First Crosses
This long-established poultry breeding plant is known for reliability and for the production of vigorous, heavy-laying stock. Ask our customers. Descriptive catalogue and price list on request.
L. F. SOLLY, LAKEVIEW POULTRY FARM, WESTHOLME, B.C.

120 FEET OF 1½-INCH BY 6 FEET chicken wire, 11 Hampshire hens, one year old, and one Hampshire rooster, one year. Phone B 3371

8-WEEKS-OLD CHICKS, 70c EACH — Phone B 7382 after 6 p.m.

42B HORSES

GOOD HEAVY HORSE FOR SALE, $150. May be seen at Longlands Farm, Granville Avenue, off Burnside. Phone Beacon 3698

42C CATTLE

3 REGISTERED JERSEY COWS, ALL under eight years, milking well, $150 each by the lot. Accredited herd. V. W. Menzies, Pender Island

42D SHEEP

FIVE YOUNG EWES AND EIGHT early lambs. Box 5426, Colonist.

42E GOATS

WANTED GOOD GOAT, JUST FRESHened. Phone Colquitz 7 Y

42F DOGS

EXPERT STRIPPING AND TRIMMING. Kennels visited. Albion 86X or E 2290

FOR SALE—PEDIGREE IRISH SETTER one 18 months, price $20. Can be seen at Mrs. Woods Kennels, 249 Island Highway

WANTED AT STUD — POLICE DOG. B 7709

42G MISCELLANEOUS

BROODY HEN, $2. BREEDING RABBITS and hutches. B 3061

ELECTRIC BROODERS, CHICK FOUNTS, float valves. Grandview Sheet Metal Works Ltd., Vancouver, B.C.

FARM WORK OF ANY NATURE DONE. Garden lots a specialty. Phone G 3326. 1479 Lane Street.

FOR SALE—NETTED GEM POTATOES, suitable for planting. L. F. Solly, Lakeview Farm, Westholme, V.I.

GARDENS AND LOTS PLOUGHED WITH tractor. Prompt service. E 5361

GRINDER, SUITABLE FOR GRAIN, hand or power. Goddard, Phone 16, Sidney

HOME-MADE TRACTOR AND SEVERAL good horses. Phone Colquitz 76 R

P. D. Q. EXPRESS AND MOVING LIVEstock hauling. B 1623

WANTED — BELT-DRIVEN SHEEP shears. Box 6388, Colonist

46 HOTELS

BEVERLY HOTEL
734 Yates Street
AVAILABLE NOW, NICELY FURNISHED rooms with or without private bath, also completely furnished housekeeping rooms. Moderate rates.
James A. Griffith, Owner and Operator

CARBERY BANK HOTEL—SELECT CLIentele; central, yet secluded. G 4128

"THE PRIORY"
720 Pemberton. G 3711. Excellent accommodation. European plan

47 ROOM AND BOARD

ACCOMMODATION — DOUBLE ROOM, single beds, good board. Suit young men. Fairfield. G 7905

AVAILABLE MAY 1 — COMFORTABLE accommodation. Phone Mrs. Scott, G 4138.

ACCOMMODATION, BREAKFAST, COMfortable home. Officers only. B 3770

BOARD AND ROOM, NEAR SEA, MOUNtain views. Oak Bay Lucerne Guest House, E 4209. 1300 Transit Road, driveway, 1377 St. David Street.

BOARD RESIDENCE, LOVELY SURroundings. Three Oaks Beach, Langford. Phone Deane-Freeman, Belmont 44Y

BOARD AND ROOM FOR ONE GENTLEman, central. Private home. Phone F 0021

BUSINESS COUPLE OR ELDERLY PEOple, room and board. B 1767

FREE BOARD AND ROOM TO SERVICEman's wife or widow in exchange for light housework, three hours daily. Phone G 4184 afternoons

ROOMS AND GOOD BOARD NOW available. Home comforts, central. Good transportation. 1091 Joan Crescent. B 1146

ROOM AND GOOD BOARD, CLOSE IN. E 5125. 1127 Oscar Street.

ROOM SUIT TWO MEN, IN PRIVATE home. Phone B 7783

SINGLE ROOM AND BOARD, TWO double rooms with single beds and board. B 2435

48 ROOM AND BOARD WANTED

LADY WISHES ROOM AND BOARD IN refined home, light meals, $30 per month. Call E 8488

ROOM AND BOARD WANTED FOR lady who can pay $35 a month. No objection to out of town. St. Mary's Priory, 770 Government Street.

TEACHER (MALE) DESIRES BOARD proximity to Beacon Hill Park. Write Box 6858, Colonist.

49 ROOMS TO RENT

COSY SLEEPING ROOM FOR TWO MEN, preferably friends. B 3333

49A FURNISHED

BRIGHT FURNISHED ROOM, KITCHEN privileges. Business person preferred. G 4707

FRORY BED-SITTING-ROOM FOR rent. 308 Quebec Street

LARGE HOMEY BED-SITTING-ROOM with fireplace; suitable for two quiet servicemen. Phone G 3302

LARGE, COMFORTABLY FURNISHED front bedroom, near transportation. B 1637.

49 ROOMS TO RENT (Continued)

NICE FURNISHED ROOM IN BASEment. B 6386

SMALL FURNISHED BEDROOM—USE of kitchen if desired. Phone B 8172

SINGLE FURNISHED BEDROOM—FAIRfield district. Phone B 5417

49B UNFURNISHED

TWO UNFURNISHED ROOMS, ADULTS only. Close transportation. B 0988

50 ROOMS WANTED

NATIONAL HOUSING REGISTRY URGently in need of apartments, houses for family accommodation, furnished or unfurnished. Free service to both landlord and tenant. Select your own tenant from our long waiting list.
CALL AT 817 GOV'T STREET, OPP. P.O. OR PHONE B 2117

51 HOUSEKEEPING ROOMS

FURNISHED HOUSEKEEPING ROOMS, adults only. B 8193 after 6.

51A FURNISHED

A FURNISHED FRONT BED-SITTINGroom, shipbuilding couple preferred, sunny bright room, near beach. 326 Quebec Street.

A NICE ROOM, REFINED COUPLE. 1703 Belmont Avenue. G 3370

FURNISHED FRONT BEDROOM, LIGHT housekeeping. Christian couple preferred. Apply 918 Queens Avenue

FRONT ROOM, GROUND FLOOR, NEAR Parliament Buildings, by the day. Garden 0482

FURNISHED HOUSEKEEPING ROOMS, adults, inclusive. 145 Gorge Road E.

FURNISHED HOUSEKEEPING ROOMS, adults only. Phone G 2344

SMALL FRONT FURNISHED HOUSEkeeping room, pleasant, central; for quiet gentleman. Phone G 3392

WELL-FURNISHED BRIGHT HOUSEkeeping room, first floor; gas for cooking, near Beacon Hill Park. Phone Empire 3220

100 SHEETS PRIVATE Note, Diagonized with name, address, 75c. 1200 Block

52 HOUSEKEEPING ROOMS WANTED

52A FURNISHED

LARGE HOUSEKEEPING ROOM, ALSO sleeping room. Adults only. 1738 Manitoba Street. E 3635

HOUSEKEEPING ROOMS OR ONE large room for two army girls, preferably Esquimalt. Box 6400, Colonist

53 FLATS AND APARTMENTS TO RENT

A FIVE-ROOM SELF-CONTAINED UNfurnished apartment, in excellent district. No children. $65.50 per month. Pemberton & Son, Ltd., 625 Fort Street. G 8124

FURNISHED FOUR-ROOM APARTMENT, $38 monthly, including light and water, to couple who would allow young person have room and evening meal. B 5471.

FIVE-ROOM FULLY-FURNISHED SUITE, newly decorated, fully modern, light and water included, at Langford. Adults only. References required. Phone Belmont 3

FLAT TO RENT—QUIET COUPLE TO pay rent and board girl for use of furniture. Occupancy May 1. Phone H 1810

LADY TO SHARE NICELY FURNISHED modern apartment, central; references exchanged. Box 6470, Colonist

LARGE BED-SITTING-ROOM AND SUNroom. Kitchenette. Suit quiet couple. 1302 Fort.

TWO-ROOMED FURNISHED SUITE, centrally located, quiet middle-aged Christian lady, references. Box 6427, Colonist

TWO AND THREE-ROOM SUITE TO let by day or week. Windsor Motor Court

WILL SHARE HOME WITH FREE room and board for serviceman's wife in return for companionship and light help. Phone G 1520

WILL SHARE HOME WITH SERVICEman's wife. Board and room free in return for companionship and light help. Phone G 1800

100 SHEETS PRIVATE Note, Diagonized with name, address, 75c. 1200 Block

54 FLATS AND APARTMENTS WANTED

BUSINESS WOMAN WISHES MODERN three-room unfurnished apartment, careful tenant. Phone B 5943

BY A QUIET, RESPECTABLE, MIDDLEaged couple, three-room self-contained suite, ground floor, unfurnished, close in. B 5622

CLEAN, RESPECTABLE COUPLE, NAVAL man and wife, need furnished apartment by May 1, non-drinkers. Box 6404, Colonist

URGENTLY NEEDED — THREE-ROOM unfurnished apartment with bath for couple. Esquimalt or close to town. Phone Beacon 5455

WANTED — THREE-ROOM SELF-CONtained suite unfurnished, on or before May 1 by quiet lady. Gonzales district preferred. $30. Phone G 5478

WANTED — FURNISHED APARTMENT by quiet couple. Phone E 5882

55 HOUSES TO RENT

McILWAINE BROS. TRANSFER, LTD. —Furniture and piano moving, long distance removals, heavy hauling, storage, crating. 1313 Wharf. B 0941

55A FURNISHED

CADBORO BAY—FURNISHED DUPLEX, no children, ground floor. Phone G 1406

LADY WILL SHARE LARGE HOUSE with congenial couple. $35 per month. Empire 0338

55B UNFURNISHED

HEANEY'S (EST'D 1890) — MOVING, packing, storage. Phone G 7164. Let us explain our service

984 ISLAND HIGHWAY, LANGFORD Lake, new unfurnished house, double garage. Vacant May 1. Rent $30 month. Phone Belmont 6 Y, between 5 and 7 p.m.

57 WANTED TO RENT—HOUSES

MILL BAY—WANTED TO BUY OR RENT for five months, small cabin or summer cottage. Box 6444, Colonist

57A FURNISHED

WANTED TO RENT—SMALL FURnished house or flat, clean, quiet couple with 18-year-old boy. Box 6430, Colonist.

57B UNFURNISHED

SIX MONTHS' RENT IN ADVANCE FOR six-room house. Oak Bay district. G 6005

WANTED, IMMEDIATELY, FIVE OR six-room bungalow or house. B 6394

WANTED TO RENT—5 OR 6-ROOMED house by adults. Phone B 8554

$20 REWARD FOR FOUR OR FIVEroom, unfurnished, suitable house. B 3168.

5 OR 6-ROOMED HOUSE BY RELIABLE couple. Phone E 6608

61 SUMMER RESORTS

Maple Bay
Vancouver Island
BEAUTIFUL SURROUNDINGS
EXCELLENT MEALS
PHONE FOR RESERVATIONS
HILL, Duncan

VESUVIUS LODGE OPENING MAY 24. Make reservations now. Ganges P.O. or phone Ganges 2K.

65 AUTOMOBILES

ALL AUTO REPAIRS WITH GENUINE G-M parts. Body and fender work, painting, welding, simonizing, electrical work, motor tune-up. Latest equipment; trained personnel. Wilson & Cabeldu, Ltd. 932 Yates. E 1107

A FENDER AND PAINT REPAIR JOB expertly done at
MOORBY'S BODY SHOP
818 Cormorant Street. Phone B 3013

AUTO SALES FINANCED—H. W. MILLER & Co. 1210 Broad Street.

65A FOR SALE

CHEAP, FRONT ASSEMBLY, AXLE AND wheels, for ton-ton truck. Apply to A. G. Manerr, Sooke, 4 R.

ENGINE RECONDITIONING SPECIALists—Get our prices. Complete job: rebore, install pistons, pins, rings. New engine performance. Easy on gas and oil. CHET DOWMAN GARAGE, 724 JOHNSON

FOUR-WHEEL TRAILER FOR HIRE BY day or month. Reasonable

1931 CHEVROLET COUPE	$300
1364 PONTIAC CABRIOLET—Six excellent tires	$450
1935 STUDEBAKER DICTATOR SEDAN	$475
1937 CHEVROLET COUPE	$320
1934 FORD "V" PANEL	$365
1935 CHEVROLET SEDAN DELIVERY	$325
1936 FORD SPORTS ROADSTER	$132

YATES STREET AUTO SALES
943 Yates. Residence Phone B 2609

WE ARE NOW WRECKING A FORD V-8 engine and all parts for sale. Cash for cars for wrecking. W. P. Cameron Auto Parts, 832 View Street. Phone B 8632.

ATTENTION !!
If You Are Going to Sell Your Car . . .
SEE US FIRST!
We Pay Top Cash Prices Without Any Delay or Inconvenience
NATIONAL MOTOR CO., LTD.
819 Yates St. G 8177

1930 CHEVROLET 4-DOOR SEDAN	$275
1930 OAKLAND SEDAN — Radio and heater	$125
1929 ESSEX COUPE	$75
CHANDLER CAR—Make good truck, in good running order	$75
NEW G M CUSTOM AUTO RADIO	$65

Let Me Sell Your Car—I Will Get You the Best Price and All Cash
SHELL SERVICE, 3700 Quadra St. B 8598

WE PAY CASH FOR USED CARS
1934 Hupmobile Small "6" Sedan. Very good shape $685
1937 Hillman Sedan. Nice condition. Will trade for larger late model sedan and pay cash difference
See Us for Repairs to All Makes of Cars
MASTERS MOTOR CO., LTD.
915 View Street. Phone B 3341

CARS WANTED!
SPOT CASH! HIGHEST PRICES! NO STRINGS!
Late Models, Various Makes, Urgently Needed
DAVIS-DRAKE MOTORS, LTD.
Buick and Pontiac Cars—G M C Trucks
Fort St. at Quadra—Phone G 3134

TIRES—TUBES VULCANIZED
First-Class Work—Quick Service
Recommended by Leading Victoria Automobile Firms
BOMWOOD BROS.
Service Station and Garage
Corner Yates and Quadra. Empire 6021

ATTENTION, CAR OWNERS! IMPORTANT!
WARMER WEATHER AHEAD
Have Your Anti-Freeze Drained and Cooling System Flushed—Install Sust-Maistor—Call In Today
BEGG MOTOR COMPANY, LTD.
865 Yates Street

IMMEDIATE CASH FOR USED CARS OR CASH AND PRIORITY ON NEW CHEVROLET AND OLDSMOBILE CARS
WILSON & CABELDU, LTD.
935 Yates. E 1107

SEE THIS ONE
1940 HUMBER IMPERIAL CONVERTIble 3-seat coupe. Only ran 20,000 miles. The smartest-looking car in town for sale at ceiling price.
JAMESON MOTORS, LTD.
740 Broughton St.
Studebaker - Hudson - Hillman

AUTOMOBILE FINANCING
Conditional Sale Agreements Discounted. Rates Reasonable. Quick Decisions
ISLAND FINANCES, LTD.
1112 Broad Street. G 7171

1930 MODEL "A" COUPE WITH pick-up body. Good shape. $195
JONES BROS.—USED CARS
Corner Johnson and Quadra. B 8623

$125 —1926 BUICK SEDAN—GOOD MEchanically, heavy-duty oversize tires, 1944 licence. Call Marshall, B 2706 or E 8118.

1932 STUDEBAKER CONVERTIBLE coupe, new top and paint. $375. Apply 1214 Yates Street, at rear, between 6 and 7 evenings

$350 — 1934 CHEVROLET COACH. Good tires, motor just overhauled. Fernwood Garage

1929 ERSKINE-STUDEBAKER 4-DOOR sedan. Tires like new. $195. G 8008

1932 BUICK CAR, GOOD TIRES. Call B 2484

1940 TWO-TON TRUCK, $780. 4BONS Keating 99Q

1928 CHEVROLET COACH, $85. FERNwood Garage

100 SHEETS PRIVATE Note, Diagonized with name, address, 75c. 1200 Block

65B WANTED

AUTOMOBILES WANTED FOR CASH. Masters Motor Co., Ltd. Phone E 3341

CASH FOR YOUR CAR FOR WRECKING, any condition. Cameron Bros. Auto Salvage, 1740 Craigflower Road. B 3600

WANTED NOW—PLYMOUTH OR CHEVrolet 4-door sedan by private party willing to pay tops. G 2089

WILL PAY TOP CASH PRICE FOR car 1936 or later. E 1836

ALL MAKES OF CARS WANTED
ANDERSON'S GARAGE
727 Johnson St. Phone G 8434

67 BOATS AND LAUNCHES

ANCHORS, CHAINS, SHACKLES, MOORing buoys and Manila rope. Ship Chandlers (McQuade's) Ltd

CAMERON BROS. HEADQUARTERS FOR marine reconditioning and propellers. 1741 Craigflower Road. E 6568

NEW ROWBOAT, $30. 93 MONTREAL Street

WANTED—12 TO 14-FT. ROUND-BOTtom boat with air-cooled motor. Cash. B 7332

20-FT. GILL NET OR TROLLER

SNIPE CLASS SAILBOAT $150
PRACTICALLY NEW 11½-FT. SKIFF $40
SHOAL HARBOR MARINE SERVICE (Near Bast Haven)

74 TIMBER BROKERS

WANTED, TO BUY, TIMBER. BOX 6388, Colonist

75 BUSINESS OPPORTUNITIES

ADVERTISER IN MARKET TO PURchase sound business, either in Victoria or up the Island; would consider partnership and supply moderate capital. Please state particulars in full confidence. Box 6436, Colonist.

75 BUSINESS OPPORTUNITIES (Continued)

AUTO COURT, GAS PUMP, SMALL grocery store, close in, doing a thriving business, $5,000 net annually. Full price $15,000, $10,000 handles. Ill health forces sale. Best postwar investment going. No phone information. Fairclough Realty, 601 Central Building

BUSINESS BARGAINS

EIGHT ROOMS IN APARTMENTS, three rooms for owner. Income $90 monthly. A good buy at (terms) $5250

FAIRFIELD BARGAIN
EIGHT ROOMS IN APARTMENTS, INcome $88 monthly. One room vacant. A buy on terms $4250

CLOSE DOWNTOWN
ELEVEN ROOMS, THREE FOR OWNER. Income $107 monthly. In fine condition. Sacrifice on terms $5000

PAGE & SNAPE
1010 Broad Street. Phone B 1913

BOARDING HOUSE BUSINESS FOR sale, close in. Full house. Good revenue. Terms. Box 6563, Colonist

FOR SALE—LODGES, AUTO CAMPS, hotels, stores and other business opportunities in Nelson and scenic Kootenay Lake district of British Columbia. For information, write Y. D. Rosling, Real Estate, Box 563, Nelson, B.C.

GROCERY AND POSTOFFICE — GOOD living assured from postoffice alone. Good turnover from groceries. Butchery could be added; none within miles. Best of living quarters. 308 Scollard Building

LOOKING FOR GOOD NURSERY PROPosition. Buy, rent or partnership. Going concern. Confidential. Box 6443, Colonist

78 HOUSES FOR SALE

A HOME AND INCOME—VERY ATTRACtive property, close in. Four rooms downstairs, five bedrooms upstairs. First-class condition all through. Best modern plumbing. Garage. Fruits. Situated on a nice corner. An ideal property for subletting $3900

EARLY POSSESSION—SIX-ROOM SEMIbungalow. Excellent condition all through. High location. Low taxes. Furnace. Garage. Easy terms $2900

VIEW ROYAL—COMPACT BUNGALOW of four rooms and three-piece bathroom. Convenient location, near bus. Early possession. Terms $2800
A. S. MILLER
1302 Blanshard Street. Phone B 0622

A GOOD FOUR-ROOM HOUSE OR Rockwell Avenue, Gorge. Good basement and separate garage, one minute from bus. Price $2,900, $1,000 cash and terms. No agents. Phone B 1341

A SNAP—EIGHT-ROOMED HOUSE, ONE acre of land. Taxes $60. Hillside Ave. Immediate possession. $2,750. Phone B 6783

HIGH SAANICH
BURNSIDE DISTRICT, THREE-MILE circle. Comfortable 5-room bungalow, with basement and furnace. Large garden lot, garage, fruit trees. Quick possession. Cash $3200
JOHN GREENWOOD
1341 Broad Street

CITY — APARTMENT HOUSE, FULLY furnished, not a thing to buy. Just walk right into a beautiful home of four separate suites and pick up $80 per month, plus a cozy suite for yourself with separate plumbing. A wonderful garden of apples, cherries, prolific peach and small fruits. First time offered for sale. You'll do a lot of house-hunting before meeting up with one like this again at the price. Substantially built. Full cement basement, furnace, garage. One of the best districts, boulevarded street. Sea and mountain views. Price $4500
($2,300 Handles. Balance $30 Month)

ALMOST NEW FIVE-ROOMED STUCCO bungalow. Basement, furnace, garage. Modern in every detail. Good bathroom, kitchen, tiled sink, wired for electric range. Quiet residential district of new homes. Sea and canal views. Price $4200
EDWARD SPENCER & CO.
206 Scollard Bldg. Phone E 3784

CLOSE IN SAANICH, 4-ROOM STUCCO bungalow, new, two bedrooms, living-room with fireplace, kitchen, dinette, full cement basement, furnace. Price (half cash) $4750
BOORMAN INVESTMENT CO., LTD.
313 Central Bldg. Phone E 2132

FAIRFIELD, NEAR LINDEN—SIX-ROOM semi-bungalow with oak floors and hot water, automatic heating. Bedroom and complete bathroom on main floor. The living-room and dining-room face south, and command view of sea and mountains. Much gardens back and front. Garage. This is a very lovely home, and is offered at much below market value. PRICE, on terms $5750
LANGLEY REALTY COMPANY
213 Central Building. B 5025

FAIRFIELD, McCLURE, EAST OF COOK. Dignity and charm in eight rooms. Living-room with fireplace, dining-room, kitchen, two bedrooms and bath on main floor. Three rooms upstairs. Full basement, laundry tubs, hot water heat. Either as home or home and income this is outstanding at $2,850, with a down payment of only $2750
LUMBY
B 1331. Pemberton Building

FOR SALE VACANT AGANAC STREET —Four-roomed cottage with three-roomed suite in basement. Phone G 8601 after 5 p.m.

CITY
GROCERY AND CONFECTIONERY BUSiness, rental $35 per month. Stock and fixtures

QUICK POSSESSION
FIVE LOVELY MODERN ROOMS, nearly new stucco bungalow. First-class hardwood floors. Large kitchen wired for electric stove. Cement basement, piped furnace, and spare room. Copper piping. Garage. Corner lot. Rice black soil. Includes linoleums, blinds, 12 months' fuel. Quick possession. Exclusive. Down payment, $3,100. Price $5100
CYRIL BUHLIN
746 Bank of Toronto Bldg. B 1622

JAMES BAY
HERE IS A GOOD FAMILY HOME OF five rooms. Entrance hall, living-room, kitchen, bathroom and one bedroom down and two bedrooms up. Nice lot. Cement foundation. Taxes $36. Terms. Quick possession. Price $1500

2½ MILES OUT
HALF ACRE AND ATTRACTIVE FOURroom bungalow, siding construction. Built-in features, bathroom, garage. Immediate possession. Lovely view of sea. Land all cleared and cultivated, shrubs, fruit trees, bulbs, etc. Blinds and linos. Terms. Price $2250

CLOSE IN
CHOICE LOCATION, SEVEN ROOMS. Lots of plumbing. Here is a nice appearing building inside and out, which lends itself to family home or duplex. Well built. Lovely lot. Terms. Quick possession. Price $3000

BUNGALOW
VERY NICE APPEARING, PERFECT condition inside and out. Situated 1½-mile circle. Living-room, open fireplace, dining-room. One sunny kitchen, two good bedrooms, nice three-piece bathroom, lots of closets, through hall, full high basement, piped furnace. Lot [illegible], lawns and fruit trees. Garage. Blinds and linos. Terms. Quick possession. Price $3375
H. O. DALBY & CO., LTD.
634 View. E 6341—Evening B 7332

JAMES BAY—TEN ROOMS, SOUNDLY built. Two bathrooms, two fireplaces, new furnace. Revenue $120 month, plus owner's suite. Taxes $84. Sickness causes sale. $4,600. Box 6043, Colonist

LARGE FIVE-ROOM BUNGALOW, HIGH Quadra, near Cook and Quadra Streets and to bus. Four years old. Large rooms all in excellent condition. Owner occupied. Early possession. $1,800 cash, balance easy N.H.A. terms. Phone owner G 7946, for appointment to inspect. No agents, please

MODERN FIVE-ROOM BUNGALOW OR one acre, Elk Lake district. Box 9076, Colonist.

78 HOUSES FOR SALE (Continued)

NEW 7-ROOM WHITE STUCCO BUNGalow, 10 months old, Oak Bay. Mosaic floors in kitchen and hallway. Archway joining dining-room and living-room. Pembroke bath. Close to bus and car. Price $6,300, $3,700 cash, balance $33 monthly. Owner. No agents. Box 6772, Colonist

SAANICH — GORGE DISTRICT
FIVE ROOMS AND BATHROOM
An Ideal Home for a Retired Couple
"NO STEPS TO CLIMB"
In spotless condition inside and outside. A near new modern stucco bungalow with fireplace in living-room. Tile sink and numerous special built-in features in kitchen. Pembroke bath and shower. Laundry tubs. Garage. Nice garden, etc.
IMMEDIATE POSSESSION
PRICE $3750 TERMS
(Reasonable Terms Arranged)
"Inspection by Appointment"
L. M. ROSEVEAR & CO., LTD.
110 Union Bldg., 612 View Street. G 6041

$2000 DOWN—1½ ACRES, TWO BUNgalows. Facing sea, Mill Bay. Beautiful landscaped grounds. Houses for 300 chickens. Workshop, garage, fruit trees. Fully modern small cottage, newly furnished. Ideal home and living combined. Balance $2,350 at $40 monthly.

$1500 — VACANT, STUCCO BUNGAlow. Double copper plumbing. Six lovely rooms. Hardwood floors. Garage in full basement. Close to school and bus. Low taxes. Bal. $3,500 at $40 monthly.

$3350 — FULL PRICE, VACANT COTtage. One acre. Three-mile circle. Chickens. Fruit. Good living here.
FINANCIAL SURVEY, LTD. — B 1418
319-20 Scollard Bldg. Night G 8630

$4500 — SEAFRONT STUCCO BUNgalow. Large living-room, open fireplace, cabinet kitchen, three-piece bathroom. Large lot, gentle approach to safe sandy beach. Five-mile circle, on good road. $3,500 will handle

$2000 — CONFECTIONERY AND GROceries, living quarters. Low rent. Good opportunity
CONYERS-WILDERS CO.
621 Broughton St. See L. O. Wilkinson

GOOD HOME AND GOOD VALUE
$2750 — SIX NICE ROOMS, OPEN fire in living-room, light floors, dining-room, den, kitchen and pantry, two bedrooms and bathroom. Cement basement, new furnace, garage. Duroid roof, nice garden with fruit trees. Exclusive Listing
RALPH H. WILSON
E 8013. 208 Pemberton Bldg.

100 SHEETS PRIVATE Note, Diagonized with name, address, 75c. 1200 Block

79 WANTED TO BUY—HOUSES

CAN PAY $1,000 DOWN FOR FIVE rooms. Possession 90 days. E 7274.

DO YOU WANT QUICK ACTION ON the sale of your home? Phone G 8136. George Randall, 1303 Douglas Street

FROM CALGARY, CAN PAY $1,300 down, balance monthly. Six rooms or more. B 1313

I HAVE $3,000 FOR BUNGALOW. WHAT have you? Quick possession. E 5883.

IS YOUR HOME FOR SALE? LIST WITH old-established firm H. O. Dalby & Co. Ltd., 634 View. B 6341

MANY CLIENTS WAITING WITH CASH to buy businesses. Call B 1513

NOW IS THE TIME TO SELL YOUR home. Have buyers for small and large places in all districts.
LUMBY
B 1131. Pemberton Bldg. G 4495

NEWCOMER FROM TORONTO WANTS modern Oak Bay or Uplands home from $7,000 to $12,000. Value essential. B 1313

PRIVATE BUYER WISHES 5 OR 6-roomed modern bungalow, Oak Bay, Fairfield or Gonzales district. Box 6154, Colonist

WANTED—BUNGALOWS WITH QUICK possession. All districts and all-price classes
PAGE & SNAPE
1010 Broad Street. Phone B 1913

WANTED IMMEDIATELY, FOUR OR five-room bungalow, about $1,900, close to transportation. Can pay substantial down payment. Apply Box 6420, Colonist, or phone G 2458, after 6 p.m.

WANTED FOR INVESTMENT — OAK Bay bungalow. Up to $4,000. Possession not necessary if rental satisfactory. Boorman Investment Co. Ltd., 313 Central Bldg. E 2132

WANTED—SIX-ROOM MODERN HOUSE, preferably on Gorge or Quadra. Will pay $2,000 down, balance monthly. Box 6463, Colonist

WILL PAY $3,000 CASH, OAK BAY bungalow. Box 6417, Colonist

WANTED TO BUY—A FOUR OR FIVEroom modern bungalow. $400 cash, $50 month. Box 6333, Colonist

WANTED—ONE OR TWO-ROOM COTtage, near transportation. Owners only. Box 6364, Colonist

80 PROPERTY FOR SALE

ABOUT THREE ACRES GOOD LAND, partly cleared, 9-10 miles from Victoria, with frontage on Island Highway, comprising gas station, duplex dwelling and several cabins. Immediate possession of duplex dwelling. Price $3250
Terms Can Be Arranged.
FLEMING GARDNER & CO.
1207 Douglas Street. Phone G 7741

LOT, 60 X 120, NORTH SIDE OAK BAY Avenue, near corner Richmond. $600. Owner, phone G 7104. B 1631

LOT FOR SALE FACING WATER, 50 X 120, $2,000. E 2387

PIECE OF PROPERTY SUITABLE FOR bulbs or nursery, in most thickly populated part of Oak Bay. Phone E 0903

SOOKE DISTRICT
105 ACRES — 26 MILES FROM VICtoria, 4 miles west from Sooke. 8 cleared, 3 cultivated, balance timbered hillside; two-story log seven-roomed house finished inside with V joint. Living-room, 15 ft. by 24 ft., open fire, two brick chimneys, large front veranda, water piped to house, number of useful outbuildings, domestic orchard, abundant supply of wood. Pontiac 1937 sedan, farm tools, complete living-room, kitchen and bedroom furniture. Owner on active service and will sacrifice for $3,200. $1,500 cash will handle
ALFRED CARMICHAEL & CO., LTD.
121d Broad Street. G 7741

4-ROOM COTTAGE, 92 ACRES, 12 MILES Sooke Highway. 1540 Westall Avenue.

80B CITY PROPERTY

HIGH CORNER LOT, 50.5 X 120 FEET. Ontario Street. Phone E 5636

84 ACREAGE WANTED

WANTED FOR CLIENT — 20 OR 40 acres good land in Saanich, part cleared. Douglas Mackay & Co. (Vic.) Ltd., 1214 Broad Street

87 FARMS WANTED

WANTED TO RENT—DAIRY FARM, large acreage, good buildings. Light and water essential. Box 6384, Colonist

ESTATE OF ROBERT HERBERT SYKES, DECEASED
NOTICE TO CREDITORS
TAKE notice that all persons having claims against the above-named deceased, late of the Municipality of Oak Bay, British Columbia, who died on or about the 27th day of October, 1943, are required on or about the 25th day of May, 1944, to send particulars thereof duly verified, to the undersigned, the Executors.
And take notice that after the last mentioned date the said Executors will proceed to distribute the assets of the said deceased among the persons entitled thereto having regard only to the claims of which he shall have had notice.
Dated at Victoria, B.C., this 26th day of April, A.D. 1944.
ROYAL TRUST COMPANY AND JOHN HERBERT SYKES
1205 Government Street, Victoria, B.C. Executors of the said Robert Herbert Sykes, deceased.

PEMBERTON'S For Real Values

OAK BAY LOVELY STUCCO BUNGALOW
Nice living-room with tiled fireplace and hardwood floor, very attractive kitchen with breakfast nook. Inlaid linoleum, two nice bedrooms and a very smart bathroom. Full basement and furnace. Doors and windows are weather stripped. Location south of the Avenue. Don't wait on this one. PRICE $4950
Please Call MR. STEPNEY

TWO-MILE CIRCLE TOWARDS OAK BAY
A FINE HOME OF EIGHT ROOMS. Living-room, dining-room, kitchen, den with fireplace and four bedrooms. Basement and furnace. Close to transportation, stores and school. Clear title, reasonable taxes. PRICE $4500
Please Call MR. STEPNEY

VISTA HEIGHTS
White Cedar Siding Semi-Bungalow. Living-room, 25 x 17, dining-room 18 x 14, sunroom Vita Glass 14 x 14, conveniently arranged kitchen and breakfast nook, laundry room. Three bedrooms, one twin size. Full-tiled four-piece bathroom. There are eight closets. Architect-planned solid home. Hot-water heating, weather stripped. Well located in spotless condition, commanding view of city. It is a grand home for a businessman.
Please Ask for MR. GOWLAND

HIGH HAULTAIN
WELL-BUILT stucco bungalow, six rooms, 1938 built. Living-room, real sunroom, real dining-room, twin-size bedroom, all oak floors. Tiled kitchen, laundry room and four-piece Pembroke bathroom. Upstairs a bedroom and lumber room. Piped furnace, garage. Lot situated on the hill, with oak tree on front lawn. View. Taxes $80. Clear title. PRICE $5500

HIGH QUADRA
Six-roomed stucco bungalow, five years old. Living-room with cove ceiling, rustic finish, fireplace and oak floors. Dinette with oak floors, kitchen, bathroom with shower and two bedrooms down. Concealed stairs to two bedrooms and washroom with toilet upstairs. Copper pipe and copper range boiler. Full basement with furnace and garage. $1,300 cash, balance terms. PRICE $5000
Please Ask for MR. JONES

GORGE
Five-room white stucco bungalow in desirable location, close to the bus. Large rooms include dining-room with built-in buffet and brick fireplace, living-room, two bedrooms. Kitchen with gas laid on, and nice-size hall. Full concrete basement with furnace, garage and gas hot water heater of Monel metal. Built in centre of two lots with lawns, flower beds and fruit trees surrounding house. Possession in 30 days. Terms. PRICE $5000
Please Ask for MR. JONES (Evenings Phone B 8308)

Pemberton & Son, Ltd.
625 FORT ST. G 8124

ROCKLAND AVENUE DISTRICT — Substantially-built bungalow. Three bedrooms, two bathrooms, three reception rooms, also large rumpus room upstairs. Full basement, hot water heat, coal stoker, one bedroom and bathroom for help. Separate garage. Well-laid-out grounds and elevated Victory garden. PRICE $8500

MONTEREY DISTRICT—Bungalow of five large rooms. Full basement. Hot water heat. Separate garage. Early possession on very easy terms. PRICE $6150
$3,000 CASH WILL HANDLE
Owner would consider six-room house in Fairfield as part exchange

CLOSE TO THE SEASIDE
SEMI-BUNGALOW containing seven bright sunny rooms. Large living-room with open fireplace and view of the sea. Spacious dining-room and den with fireplace. Three bedrooms and bathroom upstairs. Good cement basement and hot water heating service. Hardwood floors have been resurfaced and polished. All rooms have been tastefully decorated. IMMEDIATE POSSESSION. EXCLUSIVE PRICE $4250

JAMES BAY
A PRETTY FOUR-ROOM STUCCO BUNGALOW in excellent condition. Living-room with open fireplace. Bright sunny kitchen with lots of cupboard space, two bedrooms, utility room and garage. House has been insulated and redecorated. Quick possession. PRICE $3400

COLES, HOWELL & CO., LTD.
606 VIEW STREET. PHONE G 1688

$3250 — Full price for this eight-roomed well-planned home south of Oak Bay Avenue, full basement with separate garage. The rooms are all bright and airy. Near car and bus

$4500 Secures this well-planned home. Hot-water heated. Three open fireplaces, two bedrooms down with bathroom and two bedrooms up. This is within walking distance of the business district and nicely located. Possession 30 days.

$5000 — OAK BAY—New stucco, five nice rooms, hardwood floors in hall, living-room and dining-room, open tiled fireplace, built-in china cabinet. Nicely arranged cabinet kitchen, four-piece Pembroke bathroom, full cement basement with piped furnace and laundry trays, with garage entrance from lane. This is in a choice district, close to bus and car.

$5000 — Full price for this new stucco bungalow in high location near Quadra School. Large living-room with view of mountains and surrounding country, two large bedrooms, large cabinet kitchen with tiled sink and dinette. This is the last word in finish and construction.

E. E. HEATH
Notary Public, Real Estate and Insurance
608 VIEW ST. PHONE E 4441

VACANT
dining-rooms. Fireplace. Hardwood floors. Three bedrooms up. Basement. Furnace. Separate garage $3000

CITY HOME
Ten-room house in good condition. Six rooms furnished, rented $52.50 per month. Immediate possession of four-room suite. Two bathrooms. Basement, furnace. Two garages .... $5800 Terms

J. H. WHITTOME & CO. LIMITED
1012 BROAD STREET. E 9083

VICTORIA REALTY
640 YATES STREET
PHONE E 7514

DUPLEX—LOWER SUITE VACANT
High, off Quadra, near bus and street car. Well constructed. Insulated and air conditioned. Two suites. Lower suite comprises living-room with fireplace, two bedrooms, large dining-room, fully modern cabinet kitchen wired for electric range, separate three-piece Pembroke bathroom and plenty of cupboard space. Upper suite has living-room with fireplace, one large bedroom, large modern kitchen and three-piece bathroom. Full basement, piped furnace, extra room, laundry tubs and extra toilet. Suites completely self-contained. Upper rented at $35 per month. Owner leaving city. Must be sold at bargain price of $5000
Exclusive Listing

Oak Bay Bargain
Stucco bungalow comprising large, bright combination living-room and dining-room with fireplace, sun porch, fully modern cabinet kitchen with tiled sink, utility and laundry room and one bedroom down. Two bedrooms, three-piece bathroom upstairs. Full cement basement, piped furnace, separate garage. Two lots, 12 assorted fruit trees. Lawns, ornamental shrubs, flowers, etc. Clear title. Possession 30 days. Cash price $4200

VISTA HEIGHTS
Fine residence of nine rooms. Living-room, dining-room, beautiful cabinet kitchen with combination double drainboard sink, two bedrooms, four-piece Pembroke bathroom on ground floor. Four fine bedrooms up. Full basement contains piped furnace, extra room and laundry tubs. Separate garage. This property is in perfect condition inside and out, with cement walks throughout. Price including electric refrigerator, laid linos, blinds $4500

NIGHT PHONES G 8636, E 6311, E 7036

KER & STEPHENSON, LTD.
—FOR MODERN INSURANCE

GARDEN of your DREAMS
Just six miles out but worth going a hundred miles to see it. Three and one-half acres on which the garden-loving owners have fortified time, skill and money until it is the show place of the district. Rare shrubs, rhododendrons, flower gardens, orchard, pergolas, everything. And, of course, a fine modern home of three bedrooms and two bathrooms. Superb view. Two-car garage. And all for
$12,000
For Sale Exclusively by

KER and STEPHENSON LTD.
(Members Nat. House Builders' Assn.)
1121 GOVT.—G4127

List It With JOHNSTON'S

LANGFORD LAKE
$3200 INCLUDING THE FURNITURE, and immediate possession, on this smart five-room bungalow with extra basement room. Living-room 18 x 20. Light floors. Stone fireplace. Large treed grounds. Good construction. Pipe furnace. Duroid roof and 100 FEET WATERFRONTAGE. Low taxes. Some terms.

SAANICH
$1900 MUST SEE THIS FOUR-ROOM COTTAGE quick. Three-piece bathroom, breakfast nook, utility room and garage. Good garden. Near six-cent bus. Terms

GORGE
$4000 — FIVE-ROOM STUCCO BUNGALOW with large living-room, double kitchen sink. Separate garage. Small basement, furnace. Chicken house, aviary and a magnificent garden; lawns, shrubs, bulbs, fruit trees. Large lot. Owner occupied. Clear title.

When You Bought
That attractive watch or ring you showed good judgment, as such articles retain their value. BE SMART NOW. Let us protect your jewelry with "ALL RISK" insurance

Johnston & Co. LIMITED
1014 BROAD ST. E 2041, E 2210

GORGE ROAD
6-ROOM BUNGALOW, GARAGE IN BASEMENT. IMMEDIATE POSSESSION. BARGAIN $2350

Fairfield Bargain
6 ROOMS, GARAGE, NEWLY DECORATED IN FINE CONDITION. BASEMENT AND FURNACE. QUICK POSSESSION. TERMS AT $4000

JAMES BAY
5-ROOM MODERN BUNGALOW WITH EXTRA ROOM AND TOILET IN BASEMENT. GARAGE. QUICK POSSESSION. $1,000 DOWN, BALANCE $40 MONTH

SEE, WE HAVE OTHERS

PAGE & SNAPE
1010 BROAD ST. PHONE B 1913

OAK BAY
NEW HOMES
Five rooms $4900
Five rooms with magnificent view $6000
Five rooms, with hot water heating $6500
H. W. MILLER & CO.
1210 Broad St. Phone G 4404
Insurance. Investments. Notary Public

RANDALL'S

VACANT BUNGALOWS
GOOD VALUE
Five-room bungalow in good condition. Close in and in high location. On terms, price $2500

Five-room bungalow, basement, furnace. Stucco construction. In good shape, like new. On terms, price $4150

Six-room bungalow, basement, furnace. Two lots. Large rooms. Worth seeing this splendid value. Easy terms at $4200
Call MR. SMITH

Five acres, some wood, part in garden, fruit trees, small fruits, etc. Nice five-room bungalow, practically new. Modern kitchen, breakfast nook, etc. Three-mile circle. Well worth the price of $4200

Immediate Possession
Five-room bungalow on two lots. Full cement basement, garage in basement. Newly painted and in good condition. Price $3200
Call MR. OLIPHANT

SMALL FARM
Three and one-half miles from the city. One acre of land, barn, chicken house, garage. All kinds of fruit trees. Seven-room house. Basement, furnace, good view. Immediate possession. Price, on terms $3400

VACANT Fairfield District
Five-room bungalow with unfinished attic. Basement, furnace. This home has just been painted and decorated. Price $3150

JAMES BAY
Close to V.M.D. Five small rooms, three down, two up. You can move right in. Price $1450
Call MR. ROBERTSON

VACANT MAY 1
Seven-room semi-bungalow, solid construction. Stucco exterior. Polished floors. Full basement, furnace, three-piece bathroom, separate garage. Low taxes. Very close to school and transportation. Price only $3850

FAIRFIELD
Six-room semi-bungalow, all in first-class condition. Full basement, new furnace, laundry tubs. This house is equipped with Venetian blinds, new roof. Close to sea. Owner will give early possession. Taxes are low. Price $4000
Call MR. TULLY

George Randall
1303 DOUGLAS ST. PHONE G 8136

SUBURBAN
A very pretty stucco bungalow with a fine view. Living-room has decorated walls, artistic fireplace and hardwood floor. Good-size dinette. Modern kitchen with tiled sink, wired for electric range. Two bedrooms. Also two partly constructed rooms in attic. Lovely bathroom, Pembroke bath and shower. Garage in basement. Hot air furnace. Nice lawns and gardens $4200

DUPLEX — FURNISHED
Four rooms down, vacant at present, rents at $40 per month, and three rooms up, rented at $27.50 per month. Close in $4100
HALF CASH

Newstead Realty
1414 BROAD ST. PHONE E 7184
Evenings, G 8865

VACANT
LOVELY VIEW
About 1½ acres on best part of Esquimalt Road, highly situated, nicely treed and park-like, on which is a very desirable seven-room semi-bungalow, with unobstructed view of the sea and mountains. Must be seen to be appreciated. There is room for two or three additional bungalows if desired. Terms. Exclusive agents. Price $4500

QUADRA STREET
Well-built eight-room home in splendid condition. Attractive entrance hall with open fireplace, living-room and dining-room with fireplaces. Pantry, tiled sink, bright kitchen, basement, furnace. Four nice bedrooms, one with glassed-in sleeping porch. Separate toilet and bathroom. Owner occupied and early possession expected. Price $6000

THE B.C. LAND AND INVESTMENT AGENCY, LTD.
922 Government St. Phone G 8113-4

SURE
WE WILL SELL THE
BEVERLY HOTEL
Six stories, fine elevator and steam heat. CITY CENTRE. Clear title and furnished.
Price today $65,000
Cash down $25,000
1943 Cash receipts $30,689
Terms, 12 years. What more would anyone want?
JAMES A. GRIFFITH
734 Yates Street

OAK BAY
Five-roomed stucco bungalow with living-room, dining-room, kitchen and two bedrooms and bathroom. Cement basement and furnace. Double garage. Taxes $32 per year. Possession within 60 days.
PRICE
$4200
WISE & CO., LTD.
100 Pemberton Bldg.

Six or Seven-Room Bungalow, $3,500. Wanted—Trade on choice 5-room Fairfield home, $4,500. Ideal large family or conversion.
JOHN H. CLAYDON
E 0094. 721 Pemberton Bldg. G 2540

SEE NEXT PAGE FOR ADDITIONAL REAL ESTATE ADVERTISEMENTS

GORGE

High lot(60ft. close to bus and water) 4-room bungalow, full cement basement, electric, gravity. Three-rooms with kitchen fireplace and one door sunny kitchen with third door, two bedrooms, large utility breakfast nook, modern bathroom, electric water heater, electric garage and utility room. Blinds and lines included. A charming modern home for comfort and efficiency. TOMMORROW'S HOME

$3675

SMITH'S HILL AREA

Attractive-looking home overlooking Uplands golf course. Three-bedroom, living-room, dining-room, kitchen, full basement, furnace. Garage. Rock-water located for better bath house to be found. Large grounds in ornamental shrubs and fruit trees. Terms can be arranged. Price $700 in cash down. Interested in offers

Price **$10,500**

IMMEDIATE POSSESSION

FIVE-ROOM BUNGALOW—Bath, with shower, electric water heater, hardwood with Duplex floors, fruit trees, lawns and garden. Part cash, balance per month

Price **$2500**

BUNGALOWS

SOON POSSESSION

FIVE-ROOM BUNGALOW—A real attractive looking bungalow. Best painted. Is in best of condition. Full cement basement, furnace, hardwood floors, fruit trees. Owner-occupied. Price **$3200**

FAIRFIELD

Vacant five-room bungalow. Newly painted and decorated. Basement, furnace, an attractive-looking home. Price **$3000**

After Hours Phone Mr. Cordts, G 5863

MEHAREY & CO.
LIMITED
402 VIEW STREET PHONE R 1197

Beautiful Home

We have for sale a nine-room stone bungalow practically. This should suit the more exacting purchaser. Rooms are very well arranged. Large living-room with stone fireplace, sunny dining-room, three bedrooms, sleeping-porch, kitchen, full cement basement, garage. Rock-water located for better bath house to be found. Large grounds in ornamental shrubs and fruit trees. Terms can be arranged. Price $700 in cash down. Interested in offers

Price **$10,500**

Randall's

A BEAUTIFUL HOME GLORIOUS VIEWS

One acre of garden and lawn. Real estate and fruit trees. High Quality district, in Saanich District Submarine zone, close to bus. Modern stone residence. The house is leaving the market. Price $8000 in cash and terms. The price is right

$8000

Call MR. SMITH—G 6149

GEO. RANDALL
1104 DOUGLAS STREET
Real Estate and Insurance

GILLESPIE, HART & CO.
LIMITED

TEN MILE POINT

Beautiful waterfront Bungalow, living-room, fireplace, dining-room, kitchen, three bedrooms, bathroom, full basement, furnace, electric water heater, electric range, electric refrigerator, electric washer, electric garage door, fruit trees, lawns, garden. Terms can be arranged. Price **$13,750**

FAIRFIELD

HOME AND INVESTMENT in a place and two cottages close and handy to transportation. Cottages are fully rented. Home is a five-room bungalow. Fruit trees, garden, lot extra deep. Two-room outlet. Rent $20 per month. If you are looking for a home and investment, don't fail to see this property. Price **$4200**

Exclusive Listing

GILLESPIE, HART & CO.
LIMITED
121 FORT ST. PHONE G 1161
Frontage E 615

$2375

POSSESSION AT ONCE

Four-room home in city, near shops, electric stove, fruit trees, nice garden, two bedrooms, kitchen. Good cellar. Interior has been redecorated recently. Only a few minutes to transportation. Terms can be arranged. Price **$2500**

$400 DOWN PAYMENT, balance in monthly payments of $20 per month. Beautiful Home. Four rooms, basement and furnace. Garage required. Possession about 30 days.

SWINERTON & CO., LTD.
Estd. 1890
202 BROUGHTON ST. E 3813

Drama Festival Proves Popular

Six one-act plays featured yesterday's performances of the Victoria Schools Drama Festival. Plays there were three in the afternoon at Sir Wilfrid Laurier Junior High School and three in the evening at Equimalt Elementary School. Adjudicator Mrs. Phoebe Smith made comments upon the plays.

First playlet of the afternoon, "Snow White and the Seven Dwarfs," by pupils of Burnside School, was a delightful production, combining good lines with pretty musical effects. This well-known adventure into the realm of the storybook, was done with complete simplicity and the effect was enchanting. Costuming and naturalness made this a colorful production.

The cast: Aurora, Annie Taylor; White Wings, Alan Cliff; 1st Dwarf, George Wilson; 2nd Dwarf, Budgie Sing; 3rd Dwarf, David Pottinger; 4th Dwarf, Ernest Dodderidge; 5th Dwarf, John Parris; 6th Dwarf, Bill Dash; 7th Dwarf, Norman Baker; Prince, Roddy Pottinger; Snow White, Margaret Wilson; Queen Wistaria, Dolly Donnelly; King, Don Hendry; Proxy Pale, Ann Caldwell; Court Doctor, Grant Baker; Hidden, Ada May Hall; Nutty, Doreen Kohut; Queen Tiger Lily, Shirley Browne; Magic Mirror, John Long, and Woodsman, Roy Hogan.

"The First Dress Suit," by St. Louis College, an outstanding smooth production, was effective for marked comprehension of its theme. Astonishing were the female impersonations. Teddy carried his role with pleasing nonchalance and aroused audience interest at every entrance. All the cast came in for much praise for their well-developed sense of the theatre.

The cast: Teddy, Keith Little; Mrs. Harding, Bill Chasteir; Betty, Bob Dalziel; Johnny, Ken Kissinger.

Story of adolescent problems "Elmer," by the pupils of Sir James Douglas School, was a lively production and a fine example of teamwork. Most of the cast being on the stage simultaneously, timing and movement were all important. A youthful, but poised, Elmer held his rightful place as the centre of attraction.

The cast: Elmer Collier, Keith Robertson; Susan Collier, Violet Noble; Jessie Collier, Norma Wright; Janie Collier, Louise Martin; Miss Lulsa Proxy, Mary Ritchie; Mrs. Collier, Kathleen Brian; Fanny Bells, John Goh; Hubert Brown, Don Jones; Russell Jamison, Ken Christianson.

EQUIMALT SCHOOL PRESENTS PLAYLETS

An exceptional trio of playlets were presented at Equimalt School in the evening beginning with amusing comedy, "Not Quite Dutch a Crone," by the junior pupils of that school. The simple structure of the plot deals with a male boy who suddenly develops an urge for soap and water at the appearance of an attractive female. Good costuming and competent performances by the cast, and especially by Melvin Thompson whose entrance had literal "bounce," made this production entertaining.

The cast were: Mrs. Bell, Joyce Richards; Albert Bell, Ian Thompson; Sylvia Bell, Dorothy Prosser; Phillip, Wilfred Lessard; Hazel, Marie Gillard.

Serious dramatic play, "Auf Wiedersehen," by Equimalt High School, was a sincere production, which created a fine dramatic atmosphere over the footlights. Exceptionally well-handled by each member of the cast, this ambitious production whose story unfolds in Nazi Germany, immediately aroused an understanding mood in the audience, aided in no small way by ingenious lighting. Adjudicator, Mrs. P. Smith, commented on the sensitive dramatic qualities of Edith Beaven.

The cast were, Frieda, Edith Benson, Elsa, Maureen Pecknold; Hartwig, Bill Bergtasson; Leviteal, Eric Routier; Johann, Devenay Malcom; soldier, J. Jukins.

A Marriage Proposal," by students of Equimalt High School, turned back to comedy again, this time in almost burlesque vein. Highly artistical was the clever use of painted grops, and equally effective, cod-time "asides" to the audience.

The cast were Mrs. Chapman, Brian Burns; Natalie, Jessie Lahmer, Ivan, Frank Gaudin.

Today's afternoon performances at Central High School will include All on a Christmas Day' (Central Junior High School), Prince and the Woodcutter' (Central Junior High School), 'Submarined' (Equimalt High School).

Fire Losses Higher

Ratio of fire insurance losses in British Columbia last year to premiums earned was 44.08, compared with 44.94 the preceding year, the annual report of the superintendent of insurance shows. Losses totaled $1,845,26, the highest since 1934.

Insurance written was higher than for several years. Net premiums written totaled $4,362,054.

Automobile insurance—net losses amounted to $1,137,658 compared with $1,153,379 the preceding year. Ratio was 44.2 compared with 41.3 in 1942. Net premiums written totaled $2,646,214.

Spring Flower Show tomorrow Saturday. Tulips predominant. Crystal Garden, 25c.

Are You a Sufferer From Rheumatic Pains?

These pains come from an inflammation in the muscles and are generally caused by a deposit of poison in the blood called uric acid which produces the intensely painful effect that causes many days and nights heavy with pain.

During the past 60 years Canadian people have found that by purifying the blood with Dr. Chase's Blood Bitters aide them to enjoy freedom from rheumatic pain, as D. B. B. helps to tone up the system and clean up the uric acid in the blood, and probably help forever against future attacks.

Price $1.00 a bottle at all drug counters.

The T. Milburn Co., Limited, Toronto, Ont.

Possession

Six (6) new stucco bungalows, full size cement basements, full size attic, hardwood floors in main rooms, Enterprise kitchen cabinets, Tenant $20 — 12-300 down, and balance $4 a month. Price **$3375**

N.H.A.

This home is approximately 1300 sq. ft. Very best of construction, with two rooms all on one floor. Hardwood floors in main rooms. Enterprise kitchen cabinet. Extra toilet in basement with complete bathroom. Lot approx. 62-140 per month. Lot 50 x 140. Situated on North Quadra in excellent district. $3,000 cash down and balance $ 35 per month, including interest, principal and taxes. Price **$5500**

KING REALTY
1114 GOVERNMENT ST. E-8131-2
Previous R 6787, G 1071, G 1071

FAIRFIELD ONLY $5500

FAMILY HOME
BOARDING HOUSE OR
FOR CONVERSION

Well constructed two-storey house containing five bedrooms, bath, sitting-room, dining-room, kitchen, large verandah, fireplace in living-room, hardwood floors throughout, electric water heater, electric range, electric refrigerator, electric washer, electric garage door, fruit trees, lawns, garden. Terms can be arranged.

Price **$4200**

Alex. G. Hill & Co.
115 CENTRAL BLDG. G 6761

HAGAR & SWAYNE LTD.
FOR VIEW ST. PHONES G 6171-2
Brai Joists — Insurance
Home Phone R 1211

Possession Now

$3500 Take Lessons Almost Free with Bungalow. Two rooms with Bungalow. Two rooms and bathroom. Price ready for occupancy **$4200**

$3150 QUIMALT & DISTRICT — Bungalow of three rooms and Bungalow. Two rooms and bathroom. Price ready for occupancy **$4200**

$2500 BURNSIDE—Bungalow of three rooms and Bungalow. Two rooms and bathroom. Price ready for occupancy **$4200**

Heisterman, Forman
LTD.
(Estab. since 1909)
604 VIEW STREET

Saanich Realty COMPANY
1618 DOUGLAS ST. Phone R 0081
(Just below Hudson's Bay Co.)
(Two doors from Safeway)

NEAT FOUR-ROOM BUNGALOW, with bathroom, hardwood floors, fireplace, garage and large lot, with fruit trees and garden. Price **$4800**

Also a fine house and good buy, Price **$4800**

Modern stucco bungalow, with hardwood floors, fireplace, bathroom and kitchen. Up-to-date in every respect. Price **$4800**

Also a fine house and good buy, Price **$4800**

BROWN BROS., LIMITED
615 Fredericia Bldg. E 1181

Close-In Saanich

$3500 Practically new four-room bungalow, modern stucco exterior, Carey Roof, district. Goods only $400 down, balance $20 month.

$3250 Six rooms all on one floor, cement basement, with rock furnace, hardwood floors throughout, fireplace, fruit trees, garden, garage, all in good condition. Price **$4200**

GORDON HEAD

Modern stucco bungalow containing five rooms, also small garrison. Full size cement basement, with furnace, fruit trees, garden, garage and chicken house. Price **$4200**

Alex. G. Hill & Co.
115 CENTRAL BLDG. G 6761

Three Bungalows

CLOSE TO BURSIDE HOSPITAL

Four room bungalow, hardwood floors, fireplace, fruit trees. Price **$2250**

(Close Cedar Hill Bungalow No. 1)

Four rooms, furnished **$2950**

Four-roomed bungalow and two extra rooms in basement, fully furnished, including large garage. Price **$2800**

Five-roomed bungalow and two extra rooms in basement, fully furnished, including large garage. Price **$4200**

(Reduction for Cash)

D. D. McTAVISH
801 FORT STREET G 8416

Worth as Much

Rich Quality — Good Location — Modern Home — Lot 50 x 140 feet — Well-kept lawn — Fruit trees — Garden — Garage — Chicken house — Fine view — Close to bus — Only a home at this price

$3850

Exclusive Listing

Newstead Realty
1011 BROAD ST. PHONE G 7126

CLOSE IN

FIVE ROOM BUNGALOW
Near Fairfield and "Oak Bay"

Garage to Basement
3-Piece Bath — Hardwood Floors Throughout
Bathroom
Possession at once

$3375

INDEPENDENT INSURANCE AGENCIES
608 FORT STREET G 1821

FAIRFIELD

Up-to-the-minute 6-room semi-bungalow in area north of Fairfield, near Oak Bay. Hardwood floors throughout. Fruit trees. Well-kept lawn and garden. Good condition. Early possession. Price **$5250**

LINDEN AVENUE, near Fairfield Road, detached seven-room home, four bedrooms, two bathrooms, sun porch, fireplace, Moore Frost-throughout. Good garage. Well-kept lawn and garden. Price **$5000**

SWINERTON & CO., LTD.
Estd. 1890
202 BROUGHTON ST. E 3813

UPLANDS HOME

This home was designed and built as a well-known architect and is itself has all the charm and utility that it is possible to build into a modern home. Hardwood floors throughout, fireplace and full tile-lined electric kitchen, three-piece bathroom and modern bathroom upstairs, also separate room. Big views. Quiet and secluded. Garage. Lot 100 x 200. Terms can be arranged. Possession **$9300**

MARA, BATE & CO., LTD.
601 FORT ST. PHONE E 7128

BRAND NEW five-room cedar shake bungalow. Modern in every detail. Price **$4200**

JAMES BAY—Fully modern four-room stucco on a new street. Attached garage. Price **$4200**

Map of Saanich District free.

FAIRFIELD REALTY
801 Central Bldg. Phone E 8220

RESULTS COUNTS

Nothing Too Small—Nothing Too Large
LIST YOUR HOMES WITH US
WE GET RESULTS

SAANICH REALTY CO.
1618 Douglas St. Phone R 0081

Maynard & Sons
AUCTIONEERS

Instructed by the Executors of the Miss Corbett Estate and the James Killion Estate, We Will Sell at Our Salesroom, 734-733 Johnson Street,

TOMORROW, 1:30

Valuable Antique and Modern Furniture

Persian Rugs, Etc.

Including 2 FINE OLD ANTIQUE OAK WELSH DRESSERS, Antique Oak Bureau, Walnut Bureau, Oak Bureau with very fine Bureau Bookcase to match, Gilt Pub-Shape "Pictures-Ideas" Chair, Barometer Burnmee Brass Tray on Inlaid Stand, Mahogany Occasional Tables and Chairs, Miniature Mahogany Chest of Drawers, fine Gilt Table Lamp, Inlaid Antique Scarce Mahogany Inlaid Table Desk, Inlaid Mahogany Secretaire, Walnut Upholstered Pouf, Desk, small Mahogany Tip-Top Table, fine Water Color by "Harry Pym Jerusalem very fine pair of Antique Carved Mahogany Pouf-Pouffes, Beds Antique Walnut Bed, large Persian Carpet, 21 x 15, also one 9 x 12 and several small Persian Rugs, large Turkish Carpet 18 x 12, three Inlaid Tea-Tray Stands, Cutlery, Silverware, Silver Flatware Sheffield and other Candlesticks, Plated Tea Service, Fine Dinner Linnings and other China, very fine lot of Cut Glass, Goblets, Cocktail Glasses and Custard Cups, Cut Glass Punch Bowl with Ladle etc. also the MODERN FURNITURE FROM THREE ESTATES such as Bath Grand Piano and an Upright Piano, fine Chesterfield Suite covered Upholstered Chesterfield, Drop-Side Walnut Tea Wagon, Electric Radio Set of Books, VERY HANDSOME 5-PIECE WALNUT DINING ROOM SUITE almost new WALNUT BEDROOM SUITE, very good Hammond Beds, Mahogany Dressers and Chiffoniers, English Cut Mirror Door Wardrobe Drop-Leaf Breakfast Table and many Dishes set of Adams design Platware, Ornaments Enamel-Front Range, Wardrobe Trunk Lawn Mowers Garden Tools, Hose etc. This rare sale will be on view this afternoon.

Our Usual Morning Sale at 10:30 of Poultry Vegetables, Tools, 200 pieces of Furniture, etc.

MAYNARD & SONS
Auctioneers

Less than 3 per cent of Canada's timber sold in under cultivation.

SUPERMAN — *Strategic Retreat* — By Jerry Siegel and Joe Shuster

MARY WORTH'S FAMILY — By Dale Allen

POPEYE

POP — *Pop Can Stretch 'Em* — By J. Millar Watt

MUTT AND JEFF — *What Became of the Old Cigar Store Indians* — By Bud Fisher

FLYIN' JENNY — *Grim Task* — By Keaton and Chaffin

THE NEBBS — *Love Divided* — By Hess

BLONDIE — *He's the Versatile Type* — By Chic Young

PROTECT
Your Winter Woolies now, without moth damage by

Auburn DYE WORKS
PHONE E 7155

QUICK KICKS

If you can't hit a nine iron in golf—you'd better sell the car with a Colonist Want Ad.

Finance—Commerce—Markets

New York Stocks

NEW YORK, April 26 (AP)—Demand for stocks improved a bit today on the basis of the market's solid-out appearance and many of the special issues advanced little fractions to around a point.

The whisky shares had a buoyant pick-up on a late turnover. It was one of the slowest sessions of recent months with volume at 481,415 shares compared with 553,450 Tuesday.

The Associated Press 60-stock composite advanced .3 of a point to 50.8.

Montgomery Ward sold off 1-2 point to a new low for the year as the company announced its refusal to recognize President Roosevelt's order that the Government assume control pending adjustment of its dispute with the War Labor Board.

DOW JONES AVERAGES

Thirty industrials 133.67, up .56.
Twenty rails 38.22, up .36.
Fifteen utilities 22.29, up .14.
Total sales 481,415 shares.

	Close
American Can	67¾
American Power & Light	4⅝
American Tobacco	61
Anaconda Copper	28⅝
Atlantic Tel. & Tel.	151
Armstrong Warehouse	18⅝
Aviation Corp.	4⅝
Armour, Ill.	4⅝
Bethlehem Steel	75
B. & O. Rails	7⅝
Bigelow Lawrence	16⅝
Borden Milk	15⅝
Borden Stud	15⅝
Borden Assoc.	15⅝
Brown Shoe	38⅝
Byrd Warner	38
C. I. T.	14⅝
C. & O.	35⅝
Chrysler Corp.	77⅝
C. M. & St. P. Railway	1⅝
Chrysler	81
Commercial Solvents	18⅝
Consolidated Edison	20
Coca Cola	76
Consolidated Oil	9⅝
Continental Can	76
Curtiss Wright	5⅝
Dupont	155⅝
Eastman Kodak	157
Eaton Axle	26⅝
Electric Power & Light	2⅝
General Motors	58⅝
General Mills	108⅝
General Foods	38⅝
Goodyear	26⅝
Gillette	11⅝
Greyhound	14⅝
Hudson Motor	48
Hudson Bay	4⅝
Int. Harvester	83
Int. Nickel	41⅝
Int. Tel. & Tel.	4⅝
Johns Manville	38
Kennecott Copper	27
Kresge (S. S.)	18⅝
Lehigh Valley	3⅝
Loew's Inc.	21⅝
Lorillard	19
Louisville Gas & Elec.	16⅝
Mack Truck	36
Marshall Field	14⅝
Minneapolis-Honeywell	47⅝
Montgomery Ward	52⅝
Nash Kelvinator	11⅝
National Dairy	18⅝
New York Central	15⅝
Northern Pacific	10
Penn. Railway	28⅝
Phillips Petr.	44⅝
Pepsi-Cola	8⅝
Pullman	43⅝
Reading	8⅝
Reynolds Tobacco	28⅝
Radio Corp.	9⅝
Republic Steel	14⅝
Reynolds Tobacco	32⅝
Standard Oil N. J.	53⅝
Sears Roebuck	76⅝
Simmons Beds	14⅝
Southern Pacific	20⅝
Standard Brands	8⅝
Standard Oil Calif.	28⅝
Standard Oil Ind.	43⅝
Stewart Warner	14⅝
Sunshine Biscuits	25
Texas Corp.	43⅝
Texas Gulf Sulphur	34⅝
Union Carbide	76⅝
Union Pacific	104⅝
United Corp.	3⅝
United Gas Imp.	8⅝
United Fruit	37⅝
U. S. Rubber	41⅝
U. S. Steel	52⅝
Westinghouse Electric	40⅝
Western Union	46⅝
Woolworth	31⅝
Youngstown Sheet	41⅝
Zenith Radio	16⅝

Egg Market

These prices are obtained quite from the office of the Dominion Government Poultry Products Inspection Service Victoria, C 2482

To producer

Grade "A" large	30
Grade "A" medium	27
Grade "A" pullets	21

To Wholesalers

Grade "A" large	37
Grade "A" medium	34
Grade "A" pullets	25

Stocks and Bonds

	Bid	Asked
Aluminum Pfd	105	
Bearcat Mines A	16	17
B.C. Power "A"	11½	12½
B.C. Power "B"	25	26
Brewers Distillers	11½	12½
Canadian Celanese	27	28
C.P.R.	14	15
Dominion Bridge	70	75
Dominion Foundries & Steel Pfd	102½	104
Dominion Stores	20	21
Fraser Companies	30	32
Fraser Valley Milk	9	10
Hamilton Bridge	27	30
Hollinger	1.60	1.70
Hudson Bay Mining	90½	92
Imperial Oil	58½	59
Imperial Tobacco	26	28
International Nickel	41½	42
International Nickel Pfd	115	116
Int. Paper	5	10
Int. Paper Pfd	45	55
Lake Shore Mines	13.00	13.25
Mackintosh	15	16
Mackintosh Pfd	102½	103½
Massey-Harris	3½	4½
Massey-Harris Pfd	35	40
McColl-Frontenac	80	90
Montreal Power	18	19
Montreal Telegraph	40	45
National Breweries	25	30
National Steel Car	19½	20½
Ogilvie	105	110
Ogilvie Pfd	115	120
Pacific Mills	3.75	4.25
Power Corp.	3.75	4.25
Power Corp. Pfd	3.50	3.00
Quebec Power	20	21
Russelton	1.00	1.50
Shawinigan	38	39
Sherwin-Williams	11	12
Steel of Canada	17½	18½
Thrift Stamps	1.00	1.10
Thrift Stamps No. 1	1.00	1.10
Thrift Stamps No. 2	1.00	1.10
Thrift Stamps No. 3	1.00	1.10
Twin City	26	28
Walker (Hiram)	78	79
Winnipeg Electric	1.00	1.50
Winnipeg Electric Pfd	15	20
Wood, Vyner "A"	50	60
Wood, Vyner "B"	2.00	2.50
Wood, Vyner Pfd	50	60
Zellerbach	16½	17½
Zellerbach Pfd	75	80
Bank of Montreal	19	20
Bank of Nova Scotia	27	28
Canadian Bank of Commerce	19½	20½
Royal Bank	19½	20½
Toronto	19½	20½
Bank of Montreal	19½	20½
Bank of Nova Scotia	27	28
Royal Bank	19½	20½
Royal Bank of Canada

Call Extra Men For Jury Service

Exhaustion of the jury panel by defence challenges with the result that Sheriff Duncan MacBride was required to subpoena nine additional men during a luncheon adjournment, marked the opening of the Assize Court trial of Charles B. Codd and Charles A Bentley yesterday on a joint charge of illegal possession of opium.

Stuart Henderson, acting for Codd, exercised 12 challenges, and W A. Brethour, counsel for Bentley, had used nine. J. B Clearihue, K C., prosecutor, called for two men to stand aside. The available list of 29 names was exhausted and only six jurors had been accepted. The two men ordered to stand aside were called back and sworn and the jury at that stage consisted of eight men.

Chief Justice Farris instructed Sheriff MacBride to impanel nine more men. At the resumption after the lunch recess, Mr. Brethour used his three remaining challenges before the four jurors still needed were sworn.

Prosecution evidence was completed during the afternoon, and the jury retired while counsel argued whether the Crown had made out a case sufficient for the trial to continue. Mr. Clearihue contended it had. Mr. Henderson argued the Crown had failed to do so, and Mr Brethour endorsed Mr. Henderson.

His Lordship reserved decision.

Crown witnesses testified Codd obtained from Dr W. A Lehman, veterinary surgeon of Saanich, a prescription containing tincture of opium, claiming it was for a horse at Willows Park. Other witnesses stated Bentley obtained the made-up prescription from the Modern Pharmacy.

Witnesses were Detective Corporal P C. Brooks, Royal Canadian Mounted Police, Vancouver, H. O. Tomlinson, Dominion analyst, Vancouver, Dr and Mrs Lehman, James B. Turnbull, A. R. Minnis, W. H. Mearns and D. B. Carley.

The jury consists of C E. Revercomb (foreman), Stanley Porter, Leonard Hemming, Charles H Lawson, Frederick Lawrence, Frank Thomas, C. R. Savage, A. O. Imeson, P O. Pearson, William Fanthorpe, J B. Otto and W. A C. Brough.

What Today Means

"TAURUS"

If April 27 is your birthday, the best hours for you on this date are from 9 15 to 11.15 a.m., from 1 15 to 3 15 p.m., and from 7:15 to 9 15 p.m The danger periods are from 7 15 to 9 15 a.m, from 5.15 to 7.15 p.m, and from 9 15 to 11 15 p.m.

Observant people may, as a rule, judge others by their personal appearance, particularly their hands and the neatness of their attire, so a slovenly person's unkempt aspect will be extremely prejudicing, especially to any prospective employer It might help many a person if they would only remember that "cleanliness is next to Godliness." A good many employees had better start realizing that the present war is not going to last forever and that any unfair advantages they take of today's labor shortage will be remembered by their employer when an abundance of help becomes plentiful, and when it will be necessary for a man or woman seeking work to be able to produce a good reference. Married and engaged couples as well as sweethearts, can accomplish far more by being optimistic rather than pessimistic regarding any matters in which they are jointly interested on this occasion.

If a woman and April 27 is your birthday, there may be occasions when it will pay you to be your own publicity woman if work well done does not receive the recognition it deserves. It is often a mistake to take the attitude that a "knock is a boost," so never simply ignore any that come to your attention, especially if you know someone is trying to promote himself at your expense. Under some circumstances modesty is a virtue—but not in business where it never pays to hide your light under a bushel—or to let anyone else do it. As a teacher, business manager, secretary, accountant, interior decorator, designer, milliner, modiste, artist, musician, singer, actress, writer, trained nurse, dietician, government employee, or worker in a war plant, you should achieve a high degree of success. Through recognizing the responsibilities of marriage you and your husband should have no difficulty in making yours an ideal one.

The child born on April 27 ought to have unusually retentive memory, especially when it comes to remembering names and faces. This youngster is apt to develop a gracious manner of speech, and an ability to convince people of its sincerity. Through versatility and a gift for doing things in a systematic manner, the average Taurian child has seldom any trouble in making its way through life successfully.

If a man and April 27 is your natal day, no matter how clever or capable you might be, you can seriously handicap your chances for a successful future if you exhibit an undue amount of independence. You should at all times accord to others the treatment you expect to have extended to you. As an engineer, inventor, merchant, manufacturer, business executive, salesman, journalist, war correspondent, author, composer, musician, clergyman, educator, scientist, jurist, physician, painter, political leader, agriculturist, horticulturist, or as a member of the Army, Navy, or Air Force, the future, apparently, has a great deal of good in store for you.

(The Bell Syndicate, Inc.)

Spring Flower Show tomorrow, Saturday Tulips predominant Crystal Garden 25c.

MAY MOVE WORKERS

OTTAWA, April 26 (CP).—Consideration is being given by National Selective Service to the movement of some workers from Quebec to areas where labor shortages are more acute, officials said today

Commenting on a Vancouver report that a number of workers might go from Quebec to British Columbia, a spokesman said no decision had been reached but it was thought likely that any movement that was made would be to points closer to Quebec.

Coal Output Off

OTTAWA April 26 (CP).—The Dominion Bureau of Statistics reported today Canadian production of coal in February amounted to 1,465,897 tons, a decline of 9.5 per cent from the January total of 1,620,669, and 7 per cent from the February, 1943, output of 1,578,864 tons.

Production for the first two months of the year totaled 3,086,366 tons, compared with 3,138,168 in the similar period of 1943.

February coke production amounted to 331,000 tons, compared with 345,000 in the previous month and 250,000 in the corresponding month of last year During the first two months of this year the output totaled 676,000 tons, compared with 482,000 in the corresponding period of 1943.

Alberta's production of coal in February was reported at 594,792 tons, a decrease of 15 per cent from the February, 1943, total of 701,663 Production in British Columbia amounted to 196,470 tons, compared with 170,186 and in Saskatchewan 133,768 tons, compared with 142,903

There are now almost 100,000 men in the Fighting French land forces

ARE YOUR NIGHTS

Restless?

Try This at Bedtime Tonight

If you find it difficult to get to sleep—then sleep poorly, and awaken nerve jangled and tired in the morning—try taking a cup of warm Ovaltine at bedtime.

[illegible] Ovaltine helps to relieve that feeling of nervous tension. Its special food elements, processed for easy digestion, and its rich supply of Vitamins A, B₁ and D and the minerals Calcium, Phosphorus and Iron help to replenish worn out muscle, nerve and body cells.

So why not try New, Improved Ovaltine? See if it doesn't help you to wake up fresher and more buoyant. Get Ovaltine at your drug or food store.

NEW, IMPROVED

OVALTINE

The Bay

Phone E-7111

STORE HOURS:
9 A.M. to 5 P.M.
Wednesday:
9 A.M. to 12 Noon

for Juniors

And Women Who Wear Small Size

Dresses

Regular 5.95 and 6.95

4.49

These young charmers will delight the heart and flatter the figure of every 'teen-age miss . . . and you women who are petite enough to take a small size. Wonderful, tubbable cottons in a host of youthful styles and colors. Dressier crepes and sheers softened with ruffles and feminine details. Come, choose one of these eye-compelling fashions . . . wear it with cool comfort now, right through warm Summer days. Sizes 11 to 16

Women's Dresses, Fashion Floor at THE BAY

Sale of Men's Spring SUITS

19.95

19 Fine Worsted Suits—Regular 27.50
43 All-Wool Tweed Suits—Regular 22.50

Men, just look at the savings you can make at "The Bay" today on a perfectly tailored suit. Smartly styled, too, whether you're a young man-about-town or a man with conservative tastes. Worsteds in green or blue . . . tweeds in Donegal and heather mixtures . . . all are lined with long-wearing fabrics, finished with strong pockets. Come in; you'll find that smart, new suit you've been needing in this fine collection. Tweeds in sizes 38 to 44 . . . worsteds in sizes 37 to 42.

25 Fine Worsted Suits, to Clear

10 Suits, Regular 37.50
15 Suits, Regular 32.50
Reduced to........................ 24.95

Single-breasted style in fine imported English [illegible] Models for young men or conservative men, in blues or [illegible] pin stripes or wide stripes. Sizes 37 to 44.

Men's Clothing, Street Floor at THE BAY

Sparkling, Full Enamel

Beach Manor Ranges

Modernize your kitchen with an [illegible] coal and wood range. Come in and see these [illegible] clean, white porcelain enamel trimmed [illegible] the full 18-inch enamelled oven [illegible] heavy anti-clinker removable grates [illegible] front and shell. Truly a lifetime range [illegible]

141.00

With Mantel 131.00

Moffat Gas Range

103.70

[illegible] no lost heat [illegible] oven allows slow cooking, prevents meat [illegible] smokeless [illegible] and [illegible] in gleaming white porcelain enamel trimmed with black.

Stoves Third Floor at THE BAY

Seven-Piece

BEDROOM ENSEMBLE

As Illustrated 97.40

Terms in Accordance With Wartime Prices and Trade Regulations

A very [illegible] lovely walnut veneer [illegible] at such a low price! [illegible] consists of seven well constructed pieces [illegible] dresser, full size bed, chiffonier [illegible] inner spring-filled mattress and two feather pillows [illegible] designed not only [illegible] beauty [illegible] at a low cost, but [illegible] service for years to come.

Studio Lounges

[illegible]

39.50

[illegible] THE BAY

Enamelware Cooking Utensils

BABY DOUBLE BOILERS—[illegible] Regular [illegible] 69c

COVERED SAUCEPANS—White and red [illegible] Regular [illegible] SPECIAL 39c

DRIPOLATORS—Regular 2.75 [illegible] 1.39

3-WAY COOKERS—[illegible] Regular [illegible] SPECIAL 1.95

OPEN SAUCEPANS—[illegible] 29c

ROUND DISHPANS—[illegible] Reg [illegible] Special 69c

PRESERVING KETTLES—8 Quart size. Cream and red with lid. Regular [illegible] SPECIAL 1.39

SAUCEPOTS—Blue speckled 1-quart size with side handles Regular 89c. SPECIAL 59c

SAUCEPOTS—[illegible] SPECIAL 79c

SAUCEPOTS—[illegible] Regular [illegible] SPECIAL 98c

SAUCEPOTS—[illegible] 4-quart size with side handles Regular 1.95 SPECIAL 1.19

MIXING BOWLS—[illegible] White and red Regular 95c SPECIAL 69c

Housewares, Third Floor at THE BAY

Hudson's Bay Company.

INCORPORATED 2ND MAY 1670.